RECONNAISSANCE PHOTOINTERPRETATION MAP OF LANDSLIDES IN 24 SELECTED 7.5 - MINUTE QUADRANGLES IN LAKE, NAPA, SOLANO, AND SONOMA COUNTIES, CALIFORNIA

DEPARTMENT OF THE INTERIOR
UNITED STATES GEOLOGICAL SURVEY

1976

U.S. GEOLOGICAL SURVEY
OPEN FILE MAP
76 - 74 (SHEET 25 OF 25)

BY

M. J. DWYER, N. NOGUCHI AND J. O'ROURKE

(SEE SHEET 1 OF 25 FOR EXPLANATION)

This map is preliminary and has not been reviewed for conformity with U.S. Geological Survey standards and nomenclature.

FAIRFIELD NORTH

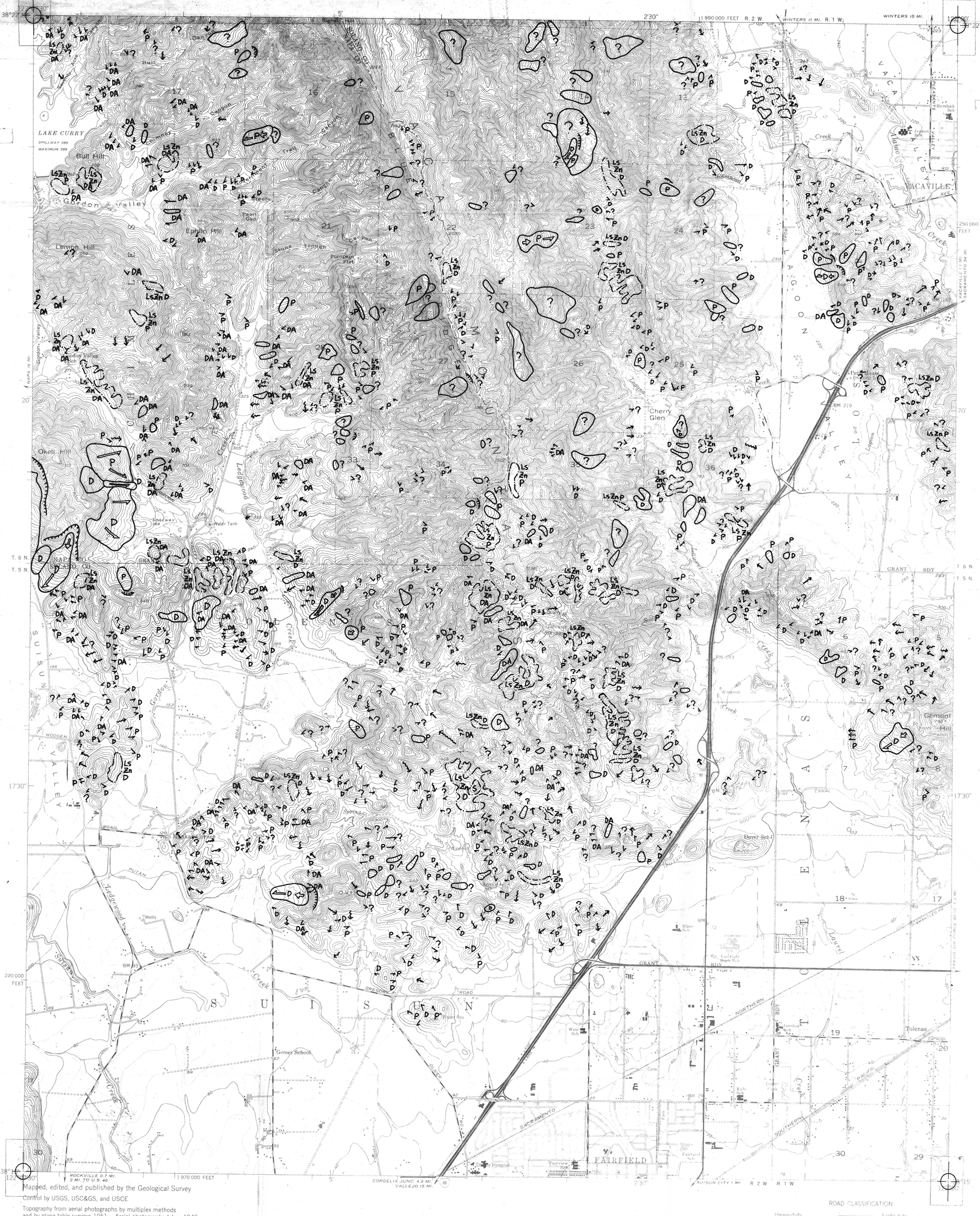

Mapped, edited, and published by the Geological Survey

Control by USGS, USC&GS, and USCE

Topography from aerial photographs by multiplex methods and by plane-table surveys 1951. Aerial photographs taken 1948

Polyconic projection. 1927 North American datum
10,000-foot grid based on California coordinate system, zone 2

Red tint indicates area in which only landmark buildings are shown

Dashed land lines indicate approximate locations

Unchecked elevations are shown in brown

CONTOUR INTERVAL 20 FEET
DOTTED LINES REPRESENT 5-FOOT CONTOURS
DATUM IS MEAN SEA LEVEL

ROAD CLASSIFICATION

Heavy-duty — Light-duty
Medium-duty — Unimproved dirt
Interstate Route

FAIRFIELD NORTH, CALIF.
SE/4 MT VACA 15' QUADRANGLE
N3815—W12200/7.5

1951