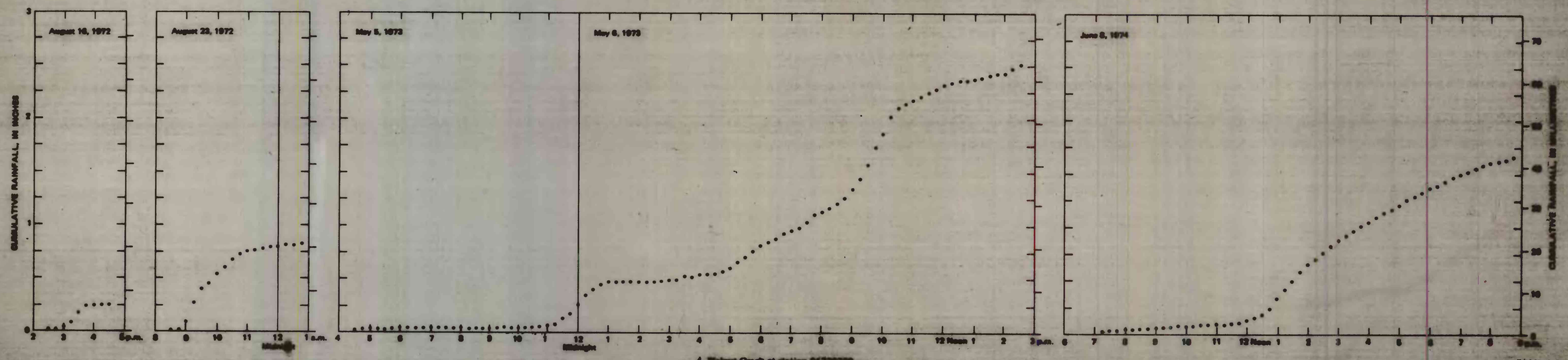

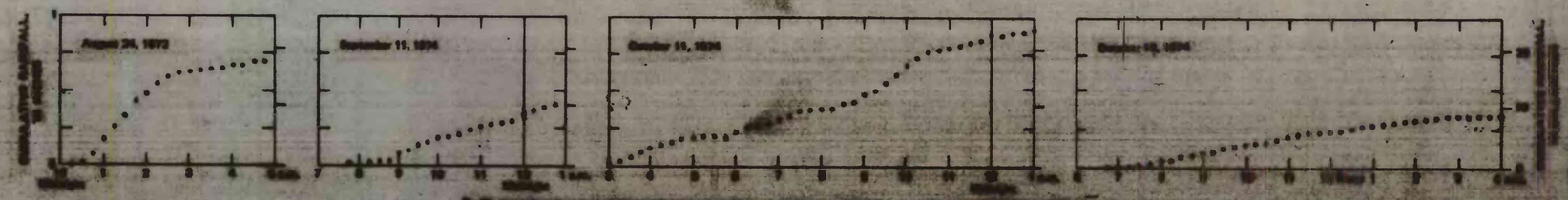

B. Walnut Creek at station 05728799 before May 6, 1973, and at station 05728800 after May 5, 1973

1-Hr-Speed Duplicating Positive