DRILL-HOLE SR-D5

Natural gamma log
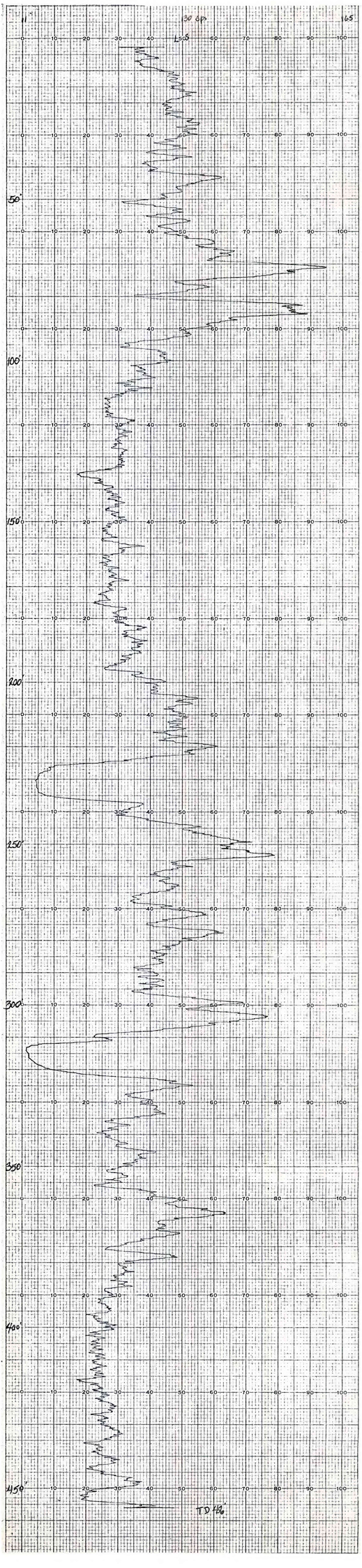
[Logged August 8, 1975, by Richard McCullough, U.S. Geological Survey; NE¼NE¼SW¼, sec. 22, T. 18 N., R. 91 W.; collar elevation 7,345 feet; rotary drilled with air, water; drilled depth 515 feet; logged depth 456 feet; logging speed 15 ft/min; logged through drill stem; see log for calibration]