Figure 22.--DRILL-HOLE NO. LW-18-GD

Century Geophysical Corporation
Denver, Colo.

C. Co. I	
COMPANY	USGS
WELL	LW-18GD
FIELD	Rangely
COUNTY	Rio Blanco
SECTION	NE SE NE, 20
TWP.	T1N
RANGE	R101W
STATE	Colo
PERMANENT DATUM	Surface
DATE	8-22-76
LOG MEASURED FROM	20 T1N R101W
DRILLING MEASURED FROM	Rangely Rio Blanco Colo
DATE	8-22-76
TOTAL DEPTH	459
CASING	468
BIT	7 3/4
SIZE	4.5
WEIGHT	11.60
VISCOSITY	
RESISTIVITY	Hollander
	7522
	Hacker Colo.
	1.5 1430
	0.0 15 24
	0.9
	2.4
RECORDED BY	
WITNESSED BY	
T.D. LOGGED	459
GAMMA STAND	25
CALIBRATION & PROBE DATA	2 20
	VL-1 4742
	8038A6702 1548
	Xmd 7/8 X 4
	0.0 2.42 X 10^5
	1.127 1.0
REC. SCALE	250 5
	50

DENSITY

SCALE	25K Cps. Per In.	SCALE	Cps. Per In.
T.C.	.5 Sec. LOGGING SPEED 20 Ft. Min.	T.C.	Sec. LOGGING SPEED Ft. Min.
FROM	Ft.	FROM	Ft.
TO	Ft.	TO	Ft.
TOTAL	Ft.	TOTAL	Ft.

GAMMA STANDARD (Initial and Affidavit)

SELF POTENTIAL

NATURAL GAMMA RAY
COUNTS PER SECOND

DENSITY

RESISTANCE
OHMS

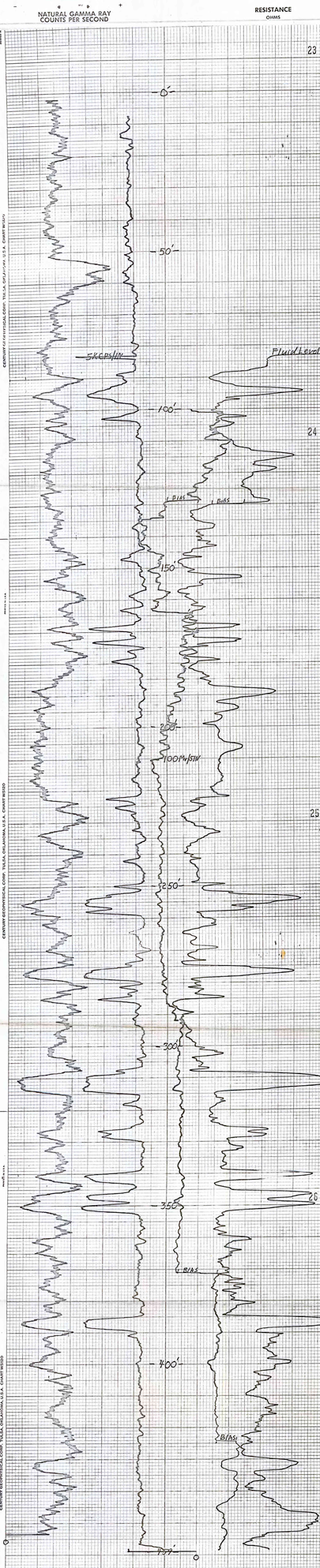

GAMMA	DENSITY	SP	RES
25CPS/IN	2.5KCPS/IN	250MV/5IN	250Ω/5IN
TC.5	TC.5		
20Ft/Min			

LW-18GD