Figure 17.--DRILL-HOLE NO. D-24-NG

Geo Dynamics
casper wyoming 82601

COMPANY U.S.G.S.

HOLE # OR NAME D-24-NG — ELEVATION 8355
FIELD TOPO QUAD NINEMILE GAP
COUNTY MOFFAT — STATE COLORADO

LOCATION NE¼SE¼SW¼ — SECTION 18 — TOWNSHIP 3 North — RANGE 93 West

LOG TYPE	GR-DENSITY	RUN	1 — 2
RUN #	1 & 2	TOOL # & MODEL	ED-10 — D-1
DATE	29 September 1976	DIAMETER, INCHES	1-11/16 — 1-11/16
DEPTH DRILLED	220.0	GR DETECTOR	Saint — DENSITY DETECTOR G.M.
DEPTH LOGGED	220.0	SIZE CRYSTAL, INCHES	3/4 X 3.5 — 1 X 6.5
BOTTOM LOGGED INTERVAL	none	K FACTOR	1.24 X 10-5
TOP LOGGED INTERVAL	none	DEADTIME, SECONDS	23.78 u-sec
FLUID LEVEL	none	TIME CONSTANT (GR)	1 — DENSITY 1
TYPE HOLE FLUID	none	SCALE, CPS (GR)	10/inch — DENSITY 125/inch
BIT GUAGE	5-5/8	ZERO PLACEMENT (GR)	left margin — DENSITY left margin
CASING	none	WATER FACTOR	NOT APPLICABLE
THICK #	1		
LOGGING SPEED, FT/MIN	20-GR; 12-13 DENS.	RESISTIVITY TYPE	NONE
RECORDER DEPTH SCALE, FT/IN.	10	SPACING, INCHES	NONE
		SCALE, OHMS/INCH	NONE
		ZERO	NONE
		S P SCALE, MV/INCH	NONE
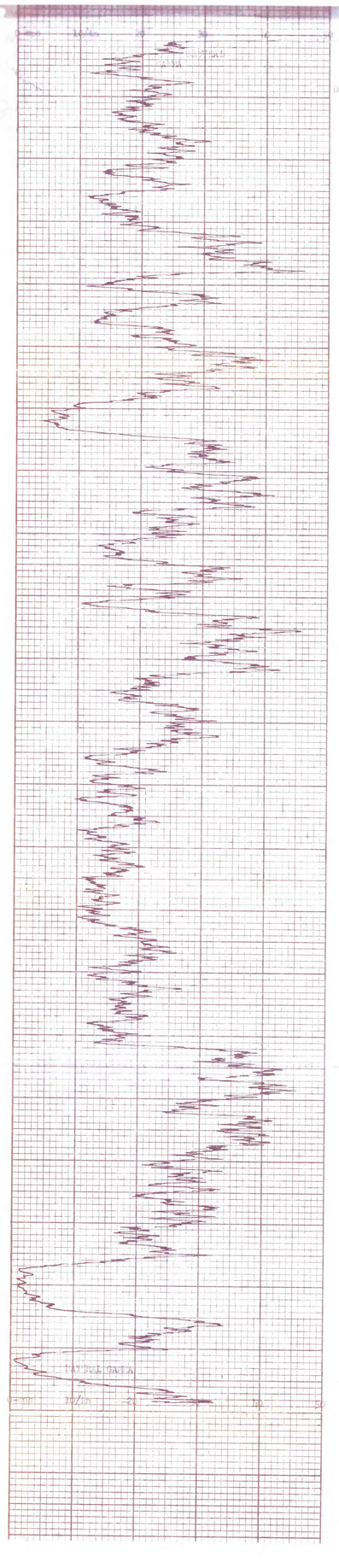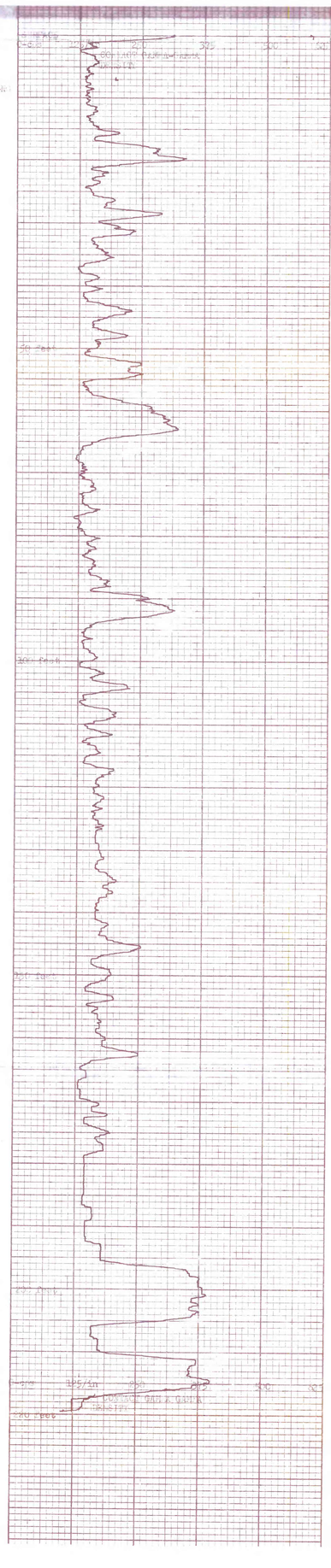
REMARKS: