Figure 19.--DRILL-HOLE NO. D-26-A

Geo Dynamics
casper wyoming 82601

COMPANY [illegible]
HOLE # OR NAME D-26-A — ELEVATION 7250
FIELD [illegible] — STATE COLORADO
COUNTY [illegible]

LOCATION SE SE SE — SECTION 5 — TOWNSHIP 3 North — RANGE 93 West

LOG TYPE	GR-DENSITY	BIT	1	2	
RUN #	1 & 2	TOOL # & MODEL	1-12	1-21	
DATE	30 September 1976	DIAMETER, INCHES	3-1/16	3-1/16	
DEPTH DRILLED	400	DETECTOR	4-pi	DENSITY DETECTOR	G.M.
DEPTH LOGGED	398.5	SOURCE DIA, INCHES	3/8 x 3/8	1.5 x 3.5	
BOTTOM LOGGED INTERVAL	None	% FACTOR	1.0	1.0	
TOP LOGGED INTERVAL	surf	DIAMETER, ANNULUS	3-1/8 inches		
FLUID LEVEL	None	TIME CONSTANT (GR)	2	DENSITY	1
TYPE HOLE FLUID	Air	SCALE, CPS (GR)	10/in	DENSITY	25/inch
BIT CHANGE	30-0	ZERO PHASCONST (GR)	left margin	DENSITY	2-inches right
CASING	None	MATRIX FACTOR	1.4 g/cc		
DRIFT #					
LOGGING SPEED, FT/MIN	30 (REALTIME)	REPRODUCIBLE TYPE	MONO		
RECORDER DEPTH SCALE, FT/IN.	40	SCALING, INCHES	NONE		
		SCALE, CODE/INCH	NONE		
		ZERO	NONE		
		S P SCALE, MV/INCH	NONE		
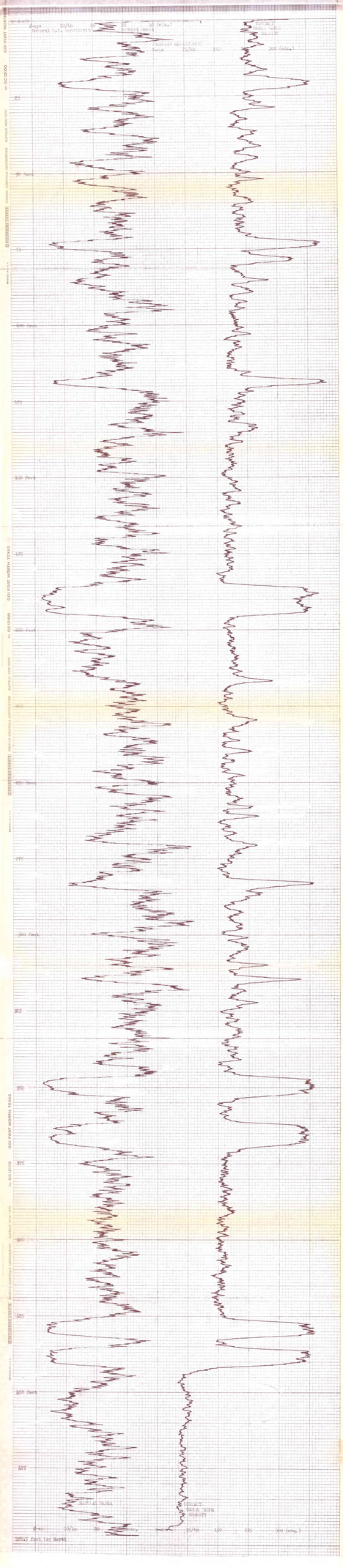
REMARKS: