Figure 24.--DRILL-HOLE NO. D-32-NG

Century Geophysical Corporation
Denver, Colo.

C-366-E SP 11748B

HOLE NO.	D-32-NG
T.D. DRILLED	220 Ft.
SEC	22
TWP.	3N
RANGE	93W
BIT SIZE	5 3/8 in.
CASING	0
DATE	10-10-76
AREA	DANFORTH HILLS
BORE HOLE FLUID	H_2O + FOAM
COMPANY	U.S.G.S.
COUNTY	RIO BLANCO
DENSITY	
VISCOSITY	
BORE HOLE	D-32-NG
STATE	Colo
RESISTIVITY	
AREA	DANFORTH HILLS
COMPANY	U.S.G.S.
OPERATOR	L.B. DECK
COUNTY	RIO BLANCO
STATE	Colo
DATE	10-10-76
UNIT NO.	7512
SECTION	22 W1/2 NE1/4 NW1/4
TOWNSHIP	3N
RANGE	93W
LOG MEASURED FROM	TABLE (G.L. = 0) 6885
TOTAL FOOTAGE LOGGED	214'
LOCATION	STEAMBOAT
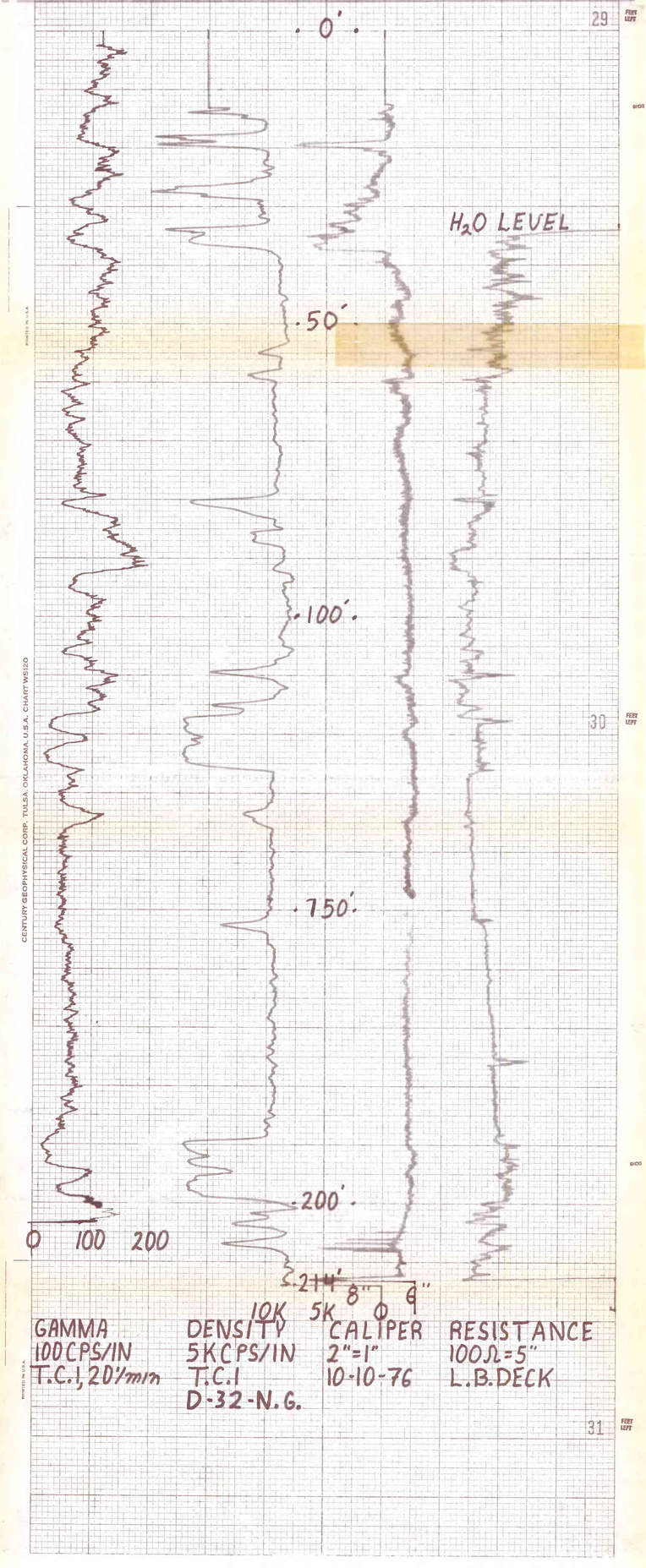
INITIAL RUN				
T.D. LOGGED	214'	DENSITY	CALIPER	DRIVE 2 Hrs. / TIME IN 1500
GAMMA SCALE	1K - 100 Cps. Per In.	SCALE 50K = 5K Cps. Per In.	SCALE 2" = 1" Cps. Per In.	STAND BY .3 Hrs. / TIME OUT 1545
TIME CONSTANT	1	T.C. 1 Sec. / LOGGING SPEED Ft./Min.	T.C. Sec. / LOGGING SPEED Ft./Min.	LOGGING .7 Hrs.
CALIBRATION & PROBE DATA	LOGGING SPEED 20 Ft./Min.	FROM Ft.	FROM Ft.	TOTAL 3.0 Hrs.
SOURCE NO.	UL-1-70	TO Ft.	TO Ft.	ROUNDTRIP MILEAGE 146 Miles
SOURCE VALUE	150 mCi	TOTAL	TOTAL	CHARGEABLE STANDBY .3 Hrs.
PROBE NO.	8090A-8	PROBE SIZE 2 In.		
DETECTOR	XTAL	TYPE & SIZE 7/8 x 4" No I		
DEAD TIME	1 μsec	K FACTOR 2.4×10^{-5}		
WATER FACTOR		AIR FACTOR 1.00		
RES. SCALE	100 ohms per 5 inches			
S.P.	NONE Mv/In.