Figure 25.--DRILL-HOLE NO. D-33-0C

Geo Dynamics
casper wyoming 82601

COMPANY Exploral.
HOLE # OR NAME D-33-0C
FIELD Bear Creek Project
COUNTY Fremont
ELEVATION 5840
STATE Wyoming

LOCATION NE1 SE1 NW1	SECTION 10	TOWNSHIP 3 North	RANGE 93 West
LOG TYPE	Gr-Ps-Ms-Ifd	RUN	1
DATE	5-7-77	TOOL # & MODEL	Ps-Gr
DATE	5/ unknown/ 1976	TRANSMIT. INCHES	1-1/2
DRILL	60	GR DETECTOR	Scint. DENSITY DETECTOR Geig
DEPTH DRILLED	500'+	BIAS ASSUMED, VOLTS	1/3 X 300 1.5 Pos
DEPTH LOGGED		K FACTOR	1st X 30-5
BOTTOM LOGGED INTERVAL	None	SPEED, SECONDS	Start 7 secs
TOP LOGGED INTERVAL	Surf.	ZERO CORRECTION (SB)	Start 7 secs DENSITY 1
FLUID LEVEL	Surf.	SCALE, SPS OR F	5/inch DENSITY 20/inch
MAX. RECORDED	48 feet mud	MUD TEMPERATURE (OB)	Inf. marsh DENSITY Inf. marsh
BIT SIZE	5-5/8	WATER FACTOR	1.160
CASING	Downtown, Idaho		
TRUCK #			
LOGGING RUNS, FT/MIN	30-50 12-13 Pos.	SENSITIVITY TYPE	Geiga Probe
RECORDER DATA SCALE, FT/IN.	5	SENSITIVITY, MV/DIV	Pos
		SCALE, SEC/INCH	5
		ZERO	10 Lower right

S P SCALE, MV/INCH mvs
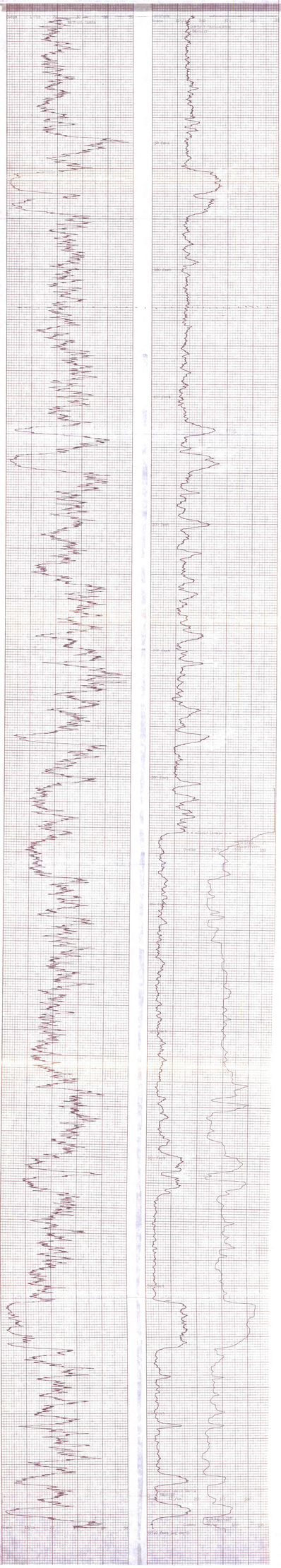
REMARKS: