

This report has not been edited for conformity with U.S. Geological Survey editorial standards or cartographic nomenclature.

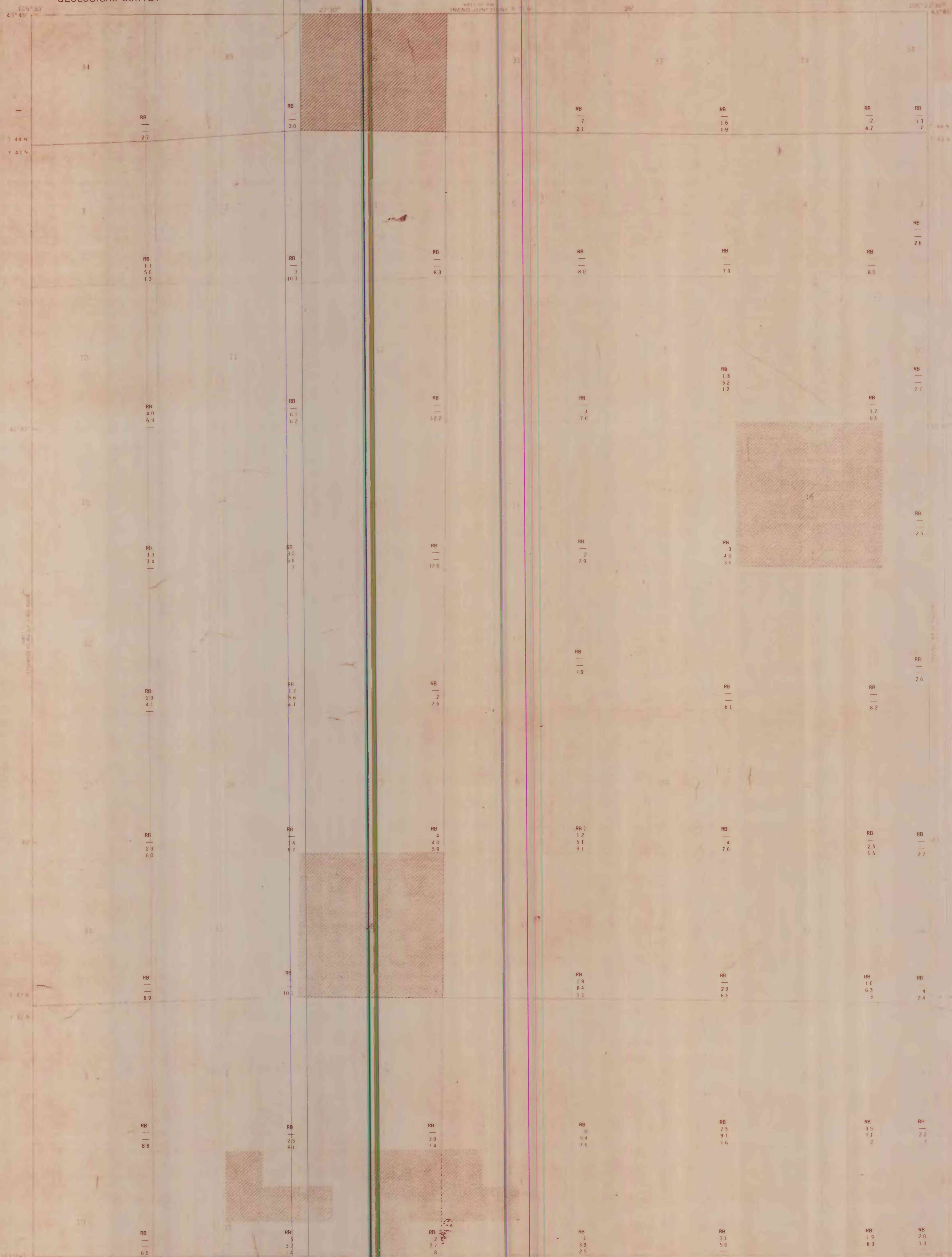

EXPLANATION

NON-FEDERAL COAL LAND—Land for which the Federal Government does not own the coal rights.

RB
1.1 (Measured resources)
5.6 (Indicated resources)
1.3 (Inferred resources)

IDENTIFIED COAL RESOURCES OF THE MANNING COAL BED—Showing totals for Reserve Base (RB), in millions of short tons, for each section or part of section of Federal coal land.

Recovery factors have not been established for underground or in situ development of the Manning coal bed in this quadrangle. Therefore, Reserves (R) were not calculated for the Manning coal bed.

To convert short tons to metric tonnes multiply short tons by 0.9072.

Base from U.S. Geological Survey, 1971

Compiled in 1976

COAL RESOURCE OCCURRENCE MAP OF THE LITTLE THUNDER RESERVOIR QUADRANGLE, CAMPBELL COUNTY, WYOMING
BY
G. C. MARTIN
1977