

Figure 7.--DRILL-HOLE NO. RS-4-S

Gamma-gamma log

NUCLEAR LOG

U.S. GEOLOGICAL SURVEY, WATER RESOURCES DIVISION

TYPE: Gamma Gamma DATE: 7-14-76  
LOCATION: State Wyo County Sublette Town \_\_\_\_\_

District or Project: \_\_\_\_\_  
FILE LOCATION NO.: \_\_\_\_\_

LOGGING INFORMATION

WELL INFORMATION

Operator(s) U.S.G.S., McCullough  
Equipment Address: DFC, Denver, Colorado  
Logger type: Well Reconnaissance No. W-23625  
Tool type: do.  
Detector type: scintillation  
Source type: CS-137 C; \_\_\_\_\_ 10 MC  
Source spacing: \_\_\_\_\_ ft \_\_\_\_\_ in  
Tool length, cable head to detector \_\_\_\_\_ ft \_\_\_\_\_ in  
Calibration: \_\_\_\_\_ cps  
Logging speed: 17 ft/min \_\_\_\_\_ up \_\_\_\_\_ down  
Log vert. scale: 10 ft/in

Well No. (USGS): \_\_\_\_\_  
Other: 7545  
Map or Quad \_\_\_\_\_  
Site description \_\_\_\_\_  
Agency or Owner: US  
Address: \_\_\_\_\_  
Altitude of L.S. 7110  
Log M.P. LS  
Btm log interval: \_\_\_\_\_ ft Well TD: 410 ft  
Top log interval: \_\_\_\_\_ ft  
Type of finish: \_\_\_\_\_ Above \_\_\_\_\_ Below \_\_\_\_\_ L.S.

MODULE SETTINGS

Scale switch (rate or counts): 0.1K cps } chart div (or)  
\_\_\_\_\_ } full scale  
(circle as applicable)

I.D. \_\_\_\_\_, from \_\_\_\_\_ to \_\_\_\_\_, type \_\_\_\_\_  
I.D. \_\_\_\_\_, from \_\_\_\_\_ to \_\_\_\_\_, type \_\_\_\_\_

Position Pot.: \_\_\_\_\_  
Sensitivity Pot.: \_\_\_\_\_  
Run No. \_\_\_\_\_ of \_\_\_\_\_  
Remarks: \_\_\_\_\_

Fluid level: 205 ft/in Above \_\_\_\_\_  
At \_\_\_\_\_ Below \_\_\_\_\_ L.S., Top Csg  
Fluid resist.: \_\_\_\_\_ ohm-m  
Driller: W.S.S.  
Address: DFC Denver  
Type of rig: \_\_\_\_\_  
Date started: \_\_\_\_\_ completed 7-15-76  
Aquifer or formation: \_\_\_\_\_

RECORDER SETTINGS

Ch 1 \_\_\_\_\_ Ch 2 \_\_\_\_\_ Ch 3 \_\_\_\_\_

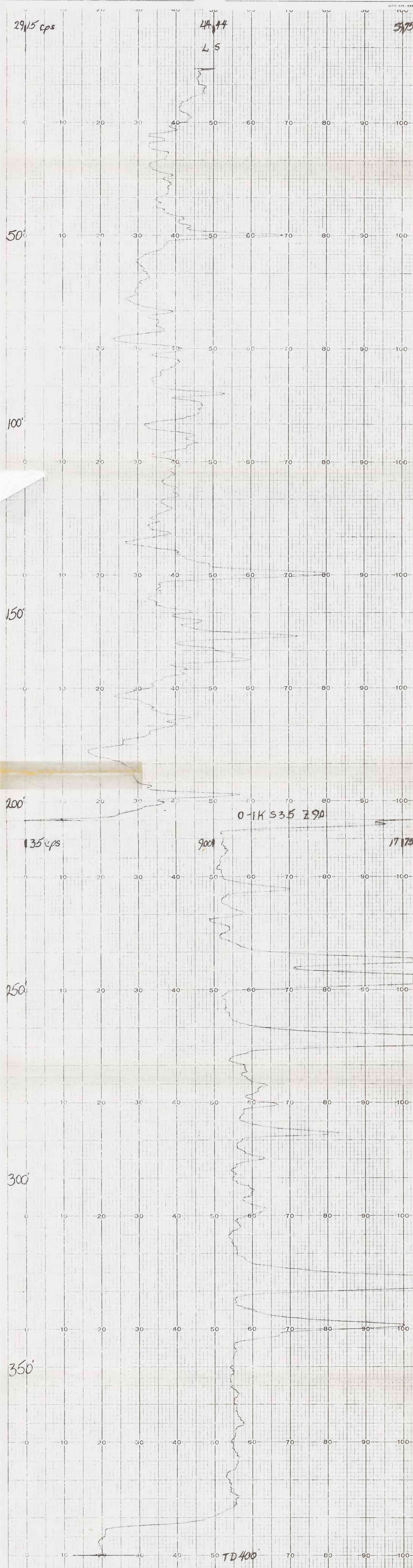

NOTE: This log is not to be used to fulfill private contractual obligations.  
Other data and logs available for this well: \_\_\_\_\_