

OPEN FILE REPORT
This report has not been edited for conformity with U.S. Geological Survey editorial standards or stratigraphic nomenclature.

OPEN FILE REPORT 78-033
PLATE 7 OF 25



EXPLANATION

- TRACE OF OUTCROP OF THE LITTLE VALLEY (LV) COAL BED—Dashed where approximately located, dotted where concealed; measured thickness in feet at triangle. Arrow points to the coal bearing area.
- BURNED AND CLINKERED COAL BED—Showing area of baked and fused rock (v symbol). Dotted line indicates inferred limit of burning.
- ISOPACHS OF THE LITTLE VALLEY (LV) COAL BED—Showing thickness in feet. Isopach interval 1 foot.
- DRILL HOLE—Showing thickness (in feet) of the Little Valley coal bed.

To convert feet to meters multiply feet by 0.3048.

Base from U.S. Geological Survey, 1968

SCALE 1:24,000

Compiled in 1977

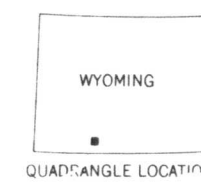
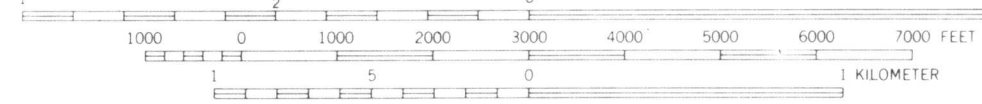
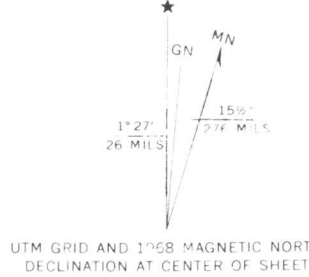

**COAL RESOURCE OCCURRENCE AND COAL DEVELOPMENT POTENTIAL MAPS OF
THE COOPER RIDGE NE QUADRANGLE, SWEETWATER COUNTY, WYOMING**

**BY
WALTER DANILCHIK
1978**

**PLATE 7
ISOPACH MAP OF THE
LITTLE VALLEY COAL BED**