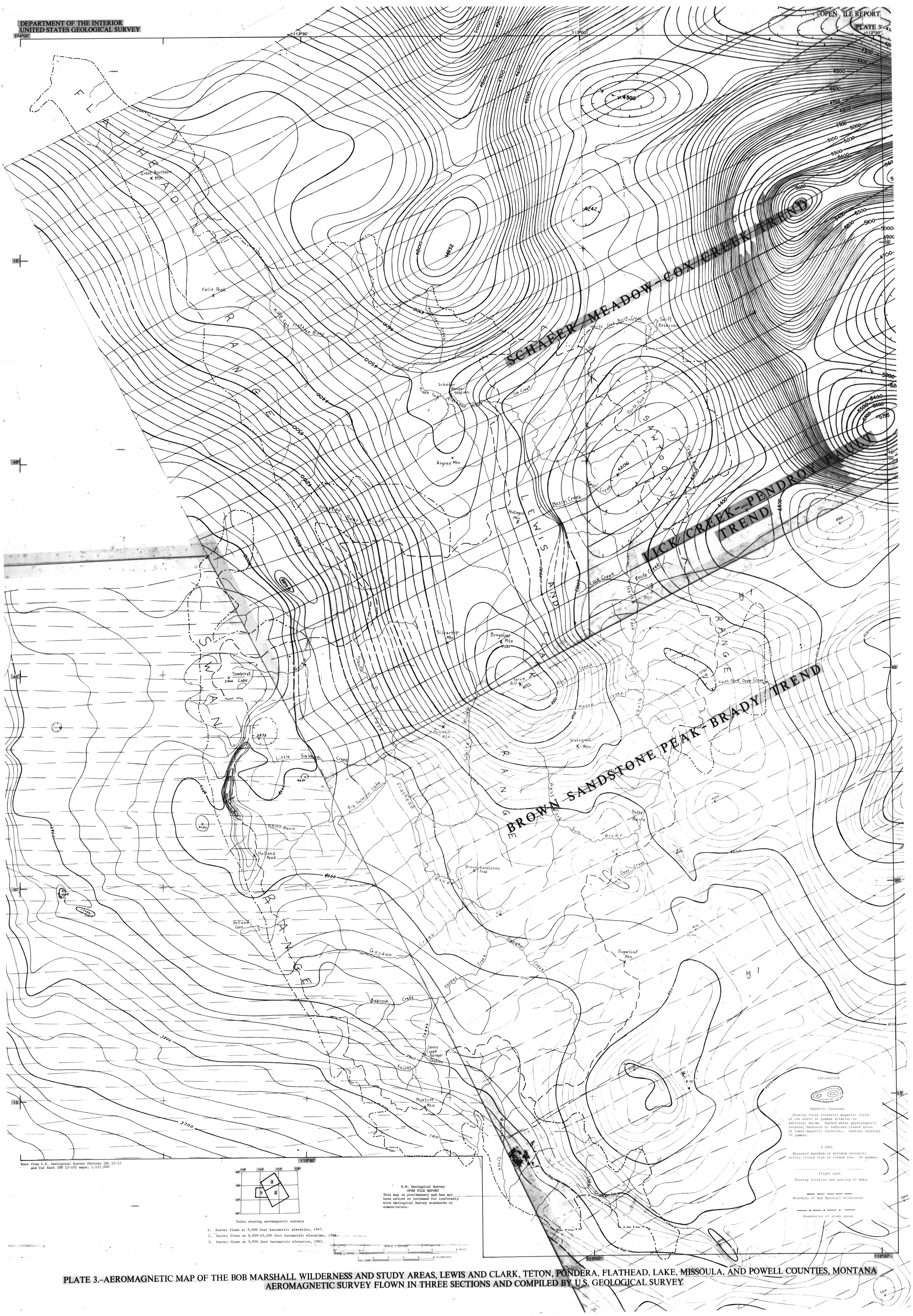

Base from U.S. Geological Survey Choteau (NL 12-1) and Cut Bank (NM 12-10) maps; 1:125,000

Index showing aeromagnetic surveys

1. Survey flown at 9,000 feet barometric elevation, 1967.
2. Survey flown at 8,000-10,500 feet barometric elevation, 1966.
3. Survey flown at 9,000 feet barometric elevation, 1967.

PLATE 3.--AEROMAGNETIC MAP OF THE BOB MARSHALL WILDERNESS AND STUDY AREAS, LEWIS AND CLARK, TETON, PONDERA, FLATHEAD, LAKE, MISSOULA, AND POWELL COUNTIES, MONTANA
AEROMAGNETIC SURVEY FLOWN IN THREE SECTIONS AND COMPILED BY U.S. GEOLOGICAL SURVEY