OPEN FILE REPORT 78-305
PLATE 10

DEPARTMENT OF THE INTERIOR
UNITED STATES GEOLOGICAL SURVEY

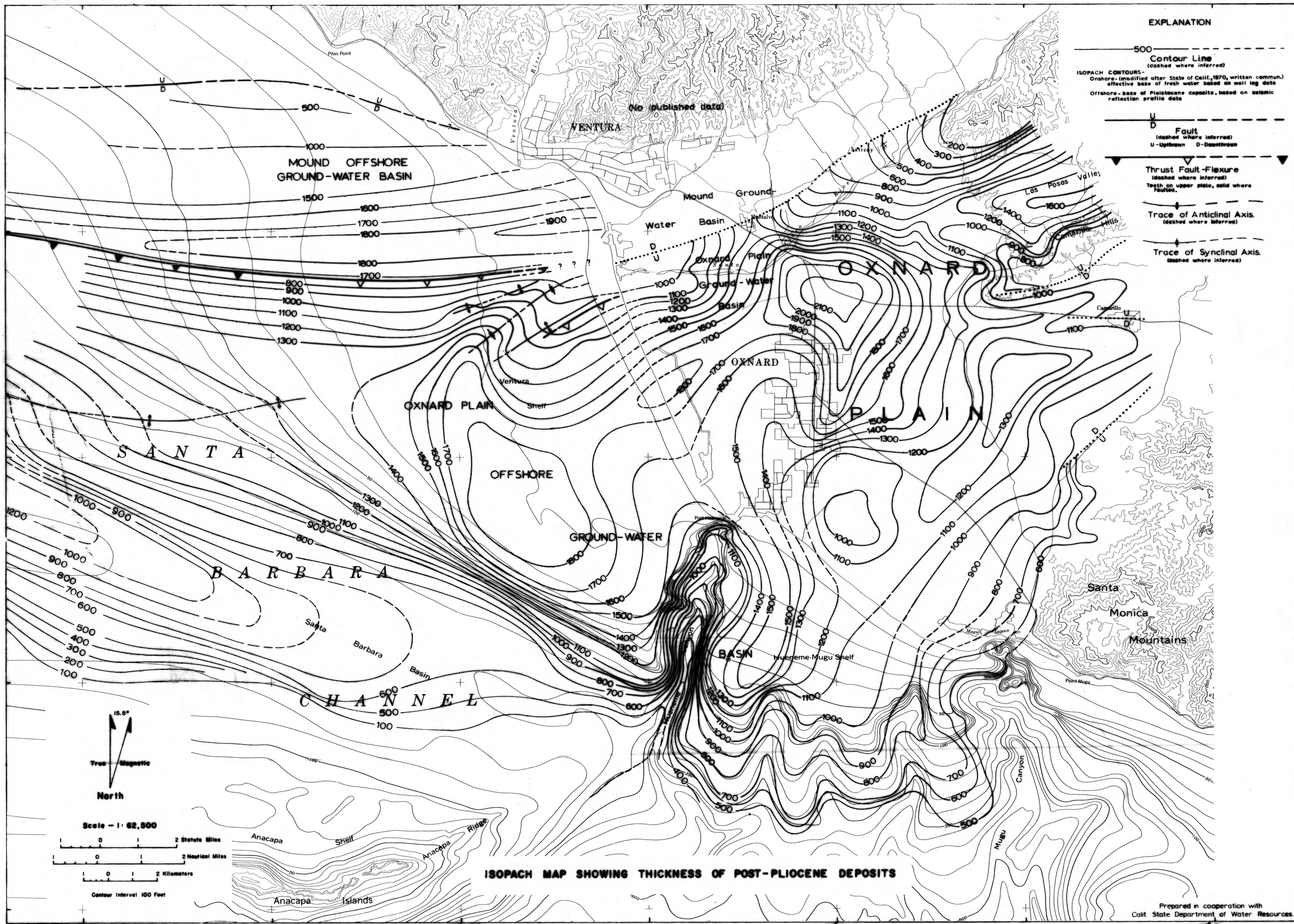

ISOPACH MAP SHOWING THICKNESS OF POST-PLIOCENE DEPOSITS

Prepared in cooperation with
Calif. State Department of Water Resources.

Topographic base modified from U.S. Geological Survey, 7.5 minute quadrangle series: Camarillo 1950, Oxnard 1950, Pitas Point 1950, Point Mugu 1949, Santa Paula 1951, Saticoy 1951, Ventura 1951, scale 1:24,000, and U.S. Coast and Geodetic Survey Chart 5114, Anacapa Passage 1967, scale 1:200,000.
Bathymetry modified from U.S. Coast and Geodetic Survey Chart 1200N-15, Santa Barbara to Huntington Beach 1968, from soundings made by the USGS, 1970.

This report is preliminary and has not been edited or reviewed for conformity with Geological Survey standards and nomenclature.