DEPARTMENT OF THE INTERIOR
UNITED STATES GEOLOGICAL SURVEY

OPEN FILE REPORT 78-1041
SHEET 2 OF 2

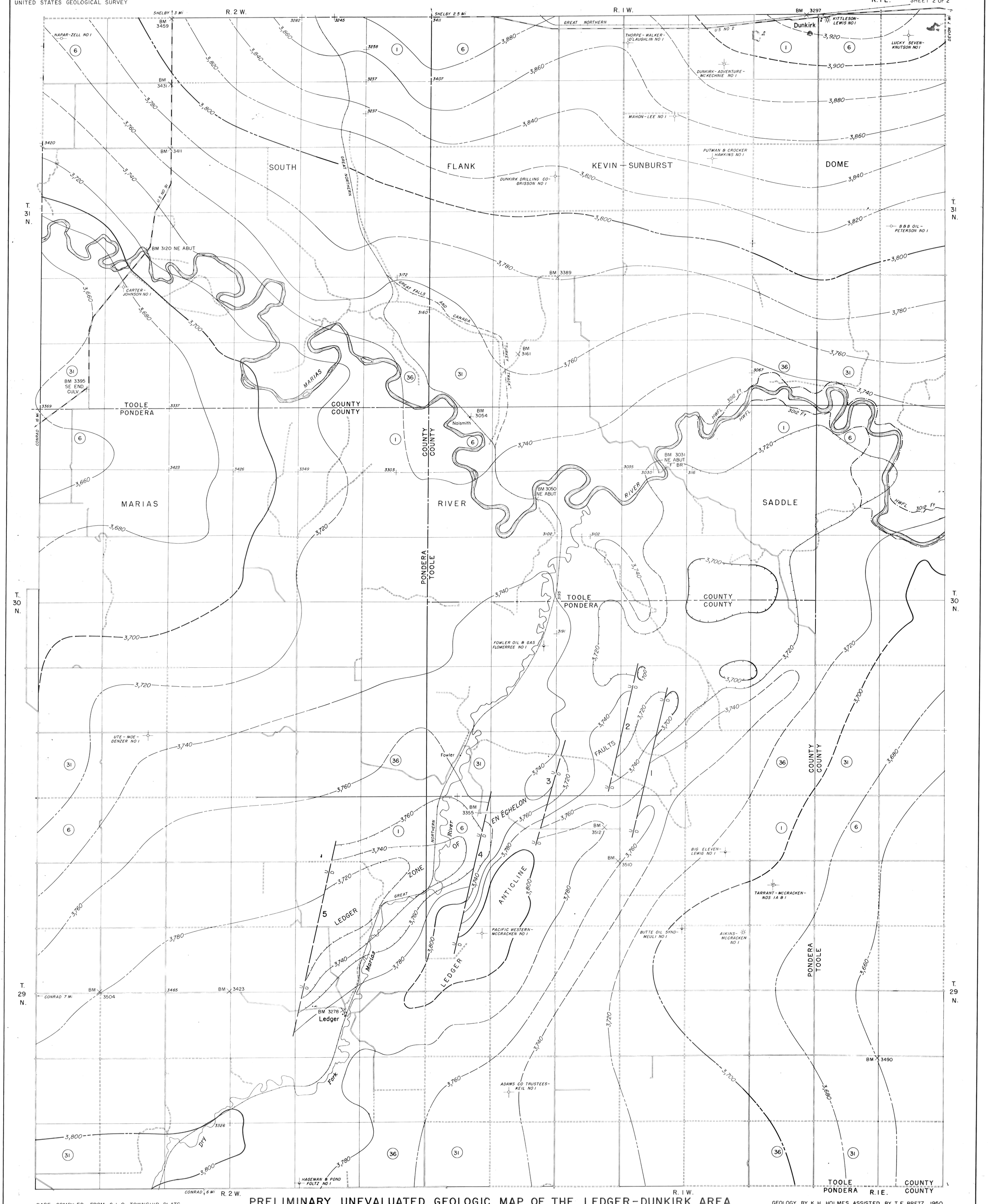

BASE COMPILED FROM G.L.O. TOWNSHIP PLATS, AERIAL PHOTOGRAPHS, AND AUTHORS' PLANE TABLE FIELD SHEETS

PRELIMINARY UNEVALUATED GEOLOGIC MAP OF THE LEDGER-DUNKIRK AREA

PONDERA AND TOOLE COUNTIES, MONTANA

STRUCTURE CONTOURS ON RESTORED TOP OF COLORADO SHALE

SCALE 1:31 680

1 0 1 2 3 MILES

By K. H. Holmes and T. E. Bretz

This map has not been updated since its original compilation

GEOLOGY BY K. H. HOLMES ASSISTED BY T. E. BRETZ, 1950
STRUCTURE CONTOURS BY K. H. HOLMES, 1951

This map has not been edited for conformity with Geological Survey editorial standards or stratigraphic nomenclature