UNITED STATES
DEPARTMENT OF THE INTERIOR
GEOLOGICAL SURVEY

PARKERSBURG QUADRANGLE
WEST VIRGINIA – OHIO
7.5 MINUTE SERIES (TOPOGRAPHIC)
SE/4 PARKERSBURG 15' QUADRANGLE

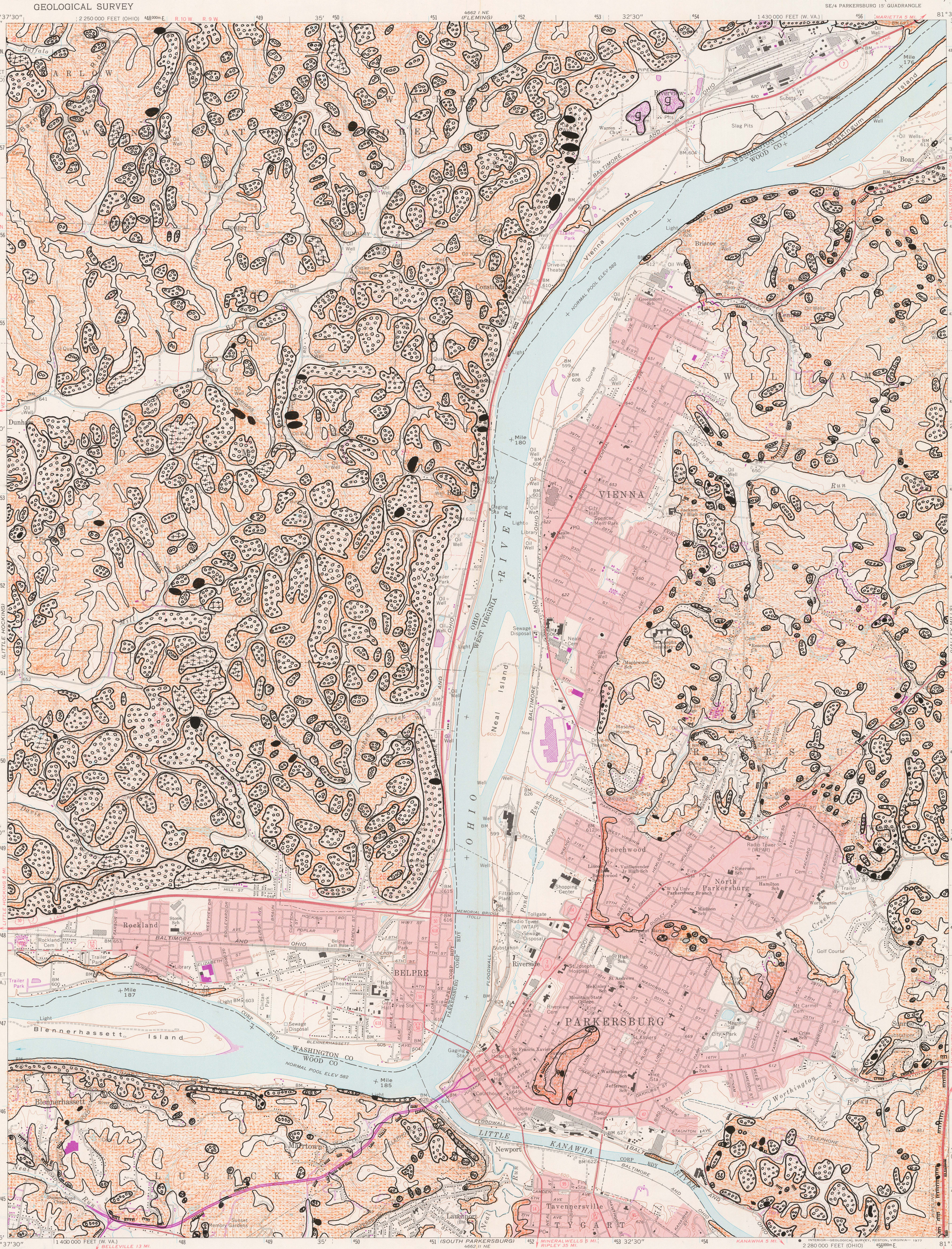

Mapped, edited, and published by the Geological Survey
Revised in cooperation with State of Ohio agencies

Control by USGS, USC&GS, and USCE

Topography by photogrammetric methods from aerial photographs taken 1955. Field checked 1957
Revised from aerial photographs taken 1968. Field checked 1969

Polyconic projection. 1927 North American datum
10,000-foot grids based on West Virginia coordinate system, north zone, and Ohio coordinate system, south zone. 1000-meter Universal Transverse Mercator grid ticks, zone 17, shown in blue

Fine red dashed lines indicate selected fence and field lines where generally visible on aerial photographs. This information is unchecked

Red tint indicates areas in which only landmark buildings are shown

The state boundary as shown represents the approximate position of the low water line as determined from U. S. Corps of Engineers Ohio River charts, surveyed 1913, and supplementary information

Land lines based on Ohio River Base. Dotted land lines established by private subdivision of Ohio Company Purchase

1000-metre Universal Transverse Mercator grid ticks, zone 17, shown in blue. 1927 North American datum

MN
GN
4½°
80 MILS
0°21'
6 MILS
UTM GRID AND 1975 MAGNETIC NORTH DECLINATION AT CENTER OF SHEET

SCALE 1:24 000

1 ½ 0 1 MILE
1000 0 1000 2000 3000 4000 5000 6000 7000 FEET
1 .5 0 1 KILOMETER

CONTOUR INTERVAL 20 FEET
DOTTED LINES REPRESENT 10-FOOT CONTOURS
NATIONAL GEODETIC VERTICAL DATUM OF 1929

M(200)
R29o
no.78-1056
Parkersburg, WV-OH
no. C-4
c.2

W. VA.
QUADRANGLE LOCATION

ROAD CLASSIFICATION

Primary highway, all weather, hard surface
Light-duty road, all weather, improved surface
Secondary highway, all weather, hard surface
Unimproved road, fair or dry weather

Interstate Route
U. S. Route
State Route

INTERIOR—GEOLOGICAL SURVEY, RESTON, VIRGINIA—1977

PARKERSBURG, W. VA.—OHIO
SE/4 PARKERSBURG 15' QUADRANGLE
N3915—W8130/7.5

1969
PHOTOREVISED 1975

USGS LIBRARY - RESTON
3 1818 00416050 1

U.S. GEOLOGICAL SURVEY
LIBRARY
OCT 10 2003
RESTON, VA