

NUMBER TO DAY SCHOOL

EXPLANATION

KRCRA

KRCRA BOUNDARY - Label within KRCRA boundary.



NON-FEDERAL COAL LAND - Land for which the Federal Government does not own the coal rights.

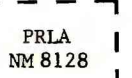

PRLA NM 8128  
PREFERENCE RIGHT LEASE APPLICATION (PRLA) - An area of Federal coal lands for which an application for a non-competitive coal lease has been made as a result of exploration done under a coal prospecting permit.

RB 0.40

TOTAL RESERVE BASE (RB) OF COAL PER SECTION - In millions of short tons, calculated for each section of Federal land following the guidelines given in U.S. Geol. Survey Bulletin 1450-B. To convert short tons to metric tonnes, multiply short tons by 0.9072.

4	3	2	1
5	6		
6	7		
7	8		

SECTION OF LAND - Showing lots and lot numbers.

NOTE: SLM Coal Ownership Data current as of October 18, 1977.

REFERENCE

U.S. Bureau of Mines and U.S. Geological Survey, 1976, Coal resource classification system of the U.S. Bureau of Mines and U.S. Geological Survey: U.S. Geol. Survey Bull. 1450-B, 7 p.

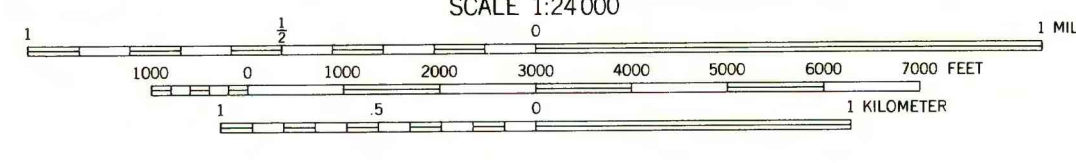
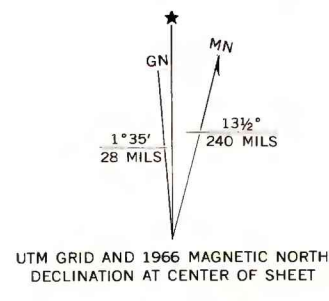
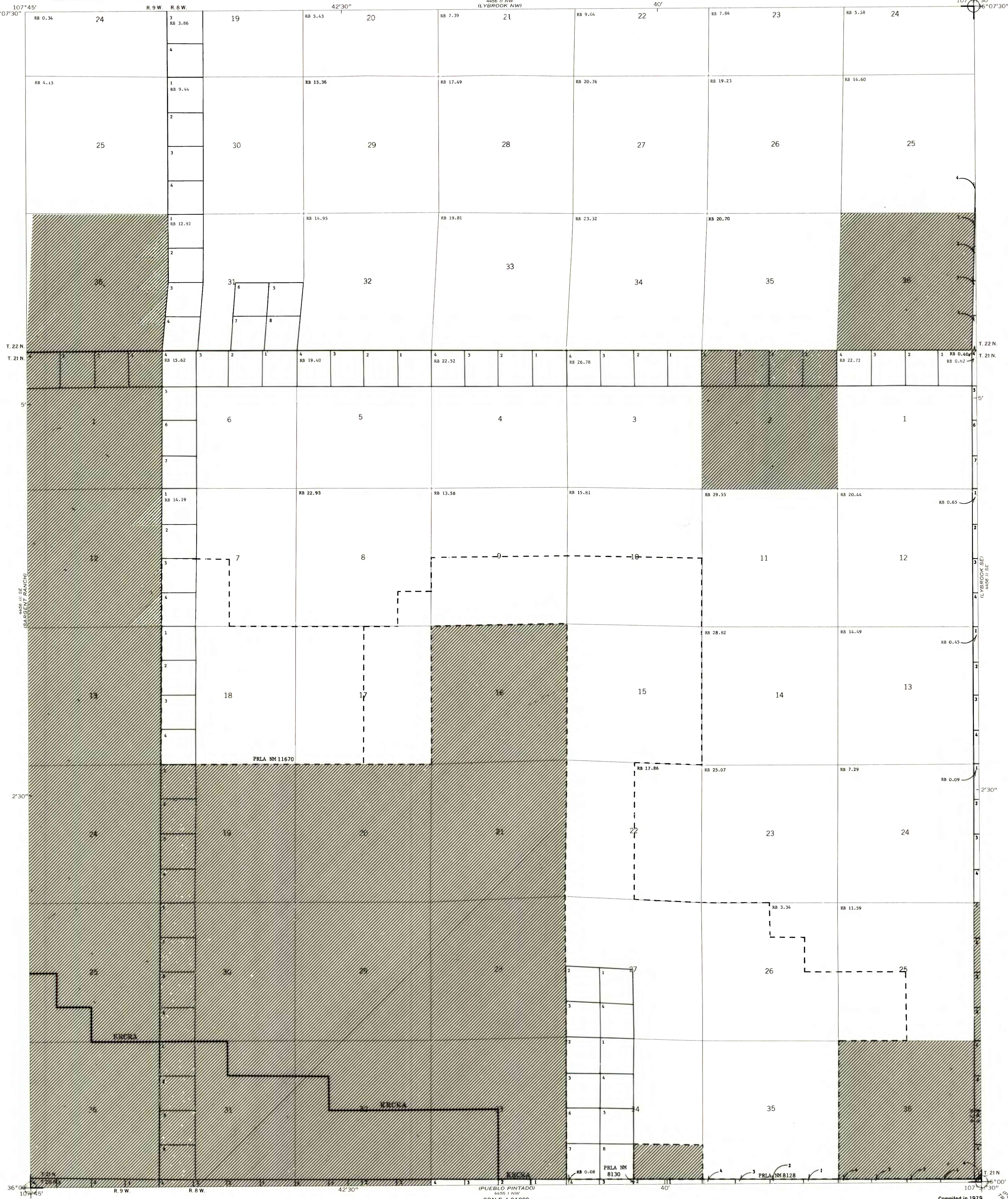

COAL RESOURCE OCCURRENCE MAP OF THE FIRE ROCK WELL QUADRANGLE,  
SAN JUAN, MC KINLEY, AND SANDOVAL COUNTIES, NEW MEXICO

BY  
DAMES & MOORE  
1979

PLATE 2  
BOUNDARY AND COAL  
DATA MAP

This map was prepared under contract to the U.S. Geological Survey and has not been edited for conformity with Geological Survey editorial standards. Opinions and conclusions expressed herein do not necessarily represent those of the Geological Survey.