



EXPLANATION

KRCRA

KNOWN RECOVERABLE COAL RESOURCES AREA BOUNDARY - Label within KRCRA boundary.



NON-FEDERAL COAL LAND - Land within the KRCRA boundary for which the Federal Government does not own the coal rights.

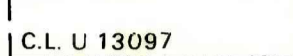

FEDERAL COAL LEASE BOUNDARY - Lease number within boundary.



TOTAL RESERVE BASE (RB) OF FEDERAL COAL PER SECTION - In millions of short tons, calculated for each section of Federal land following the guidelines given in U.S. Geol. Survey Bulletin 1450-B. To convert short tons to metric tons, multiply short tons by 0.9072.

1	18
2	
3	
4	

SECTION OF LAND - Showing lots and lot numbers.

NOTE: BLM Coal Ownership Data current as of September 22, 1977.

REFERENCE

U.S. Bureau of Mines and U.S. Geological Survey, 1976, Coal resource classification system of the U.S. Bureau of Mines and U.S. Geological Survey: U.S. Geol. Survey Bull. 1450-B, 7p.

\*This portion of the Reserve Base tonnage was obtained from Areal Distribution and Identified Resources Maps of non-isopach coal beds which were not open-filed.

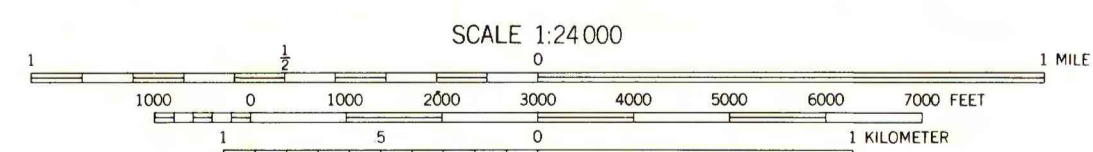

**COAL RESOURCE OCCURRENCE MAP OF THE SOUTHEAST QUARTER  
OF THE SCOFIELD 15 - MINUTE QUADRANGLE,  
CARBON AND EMERY COUNTIES, UTAH**  
- BY  
**AAA ENGINEERING AND DRAFTING, INC.**  
1979