COMPOSITE COLUMNAR SECTION

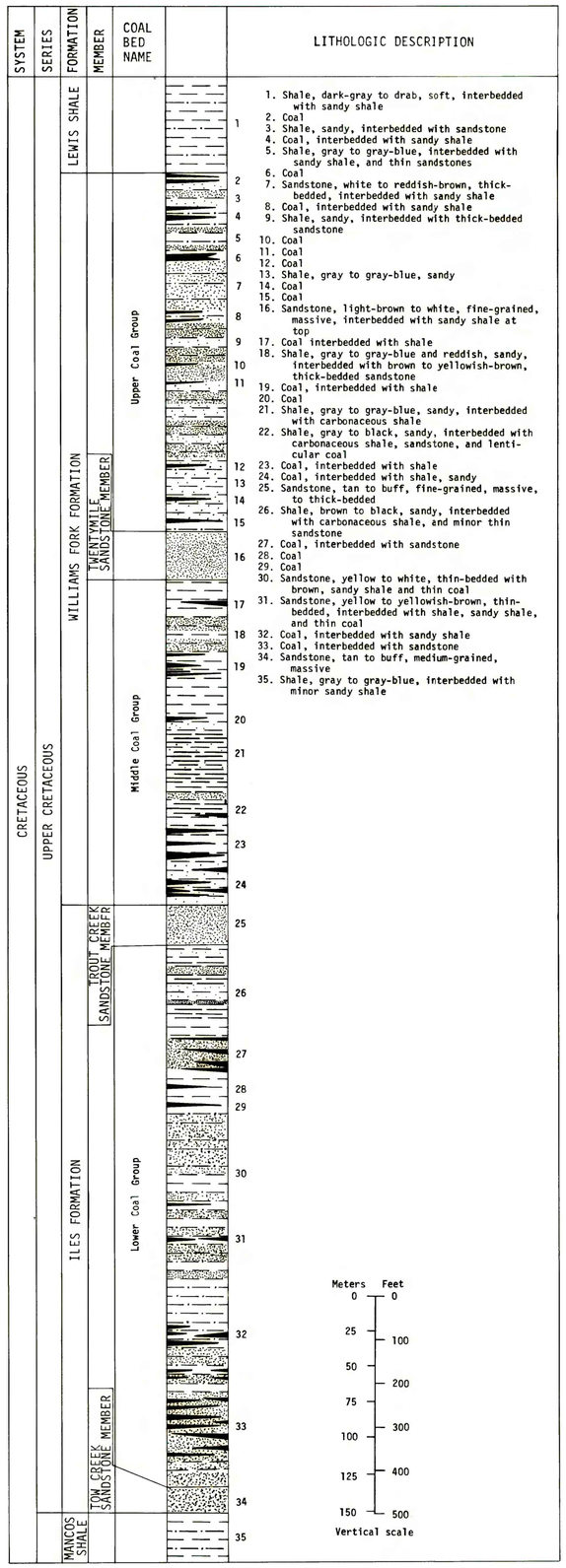

CORRELATION OF COAL BEDS IN DRILL HOLES AND MEASURED SECTIONS

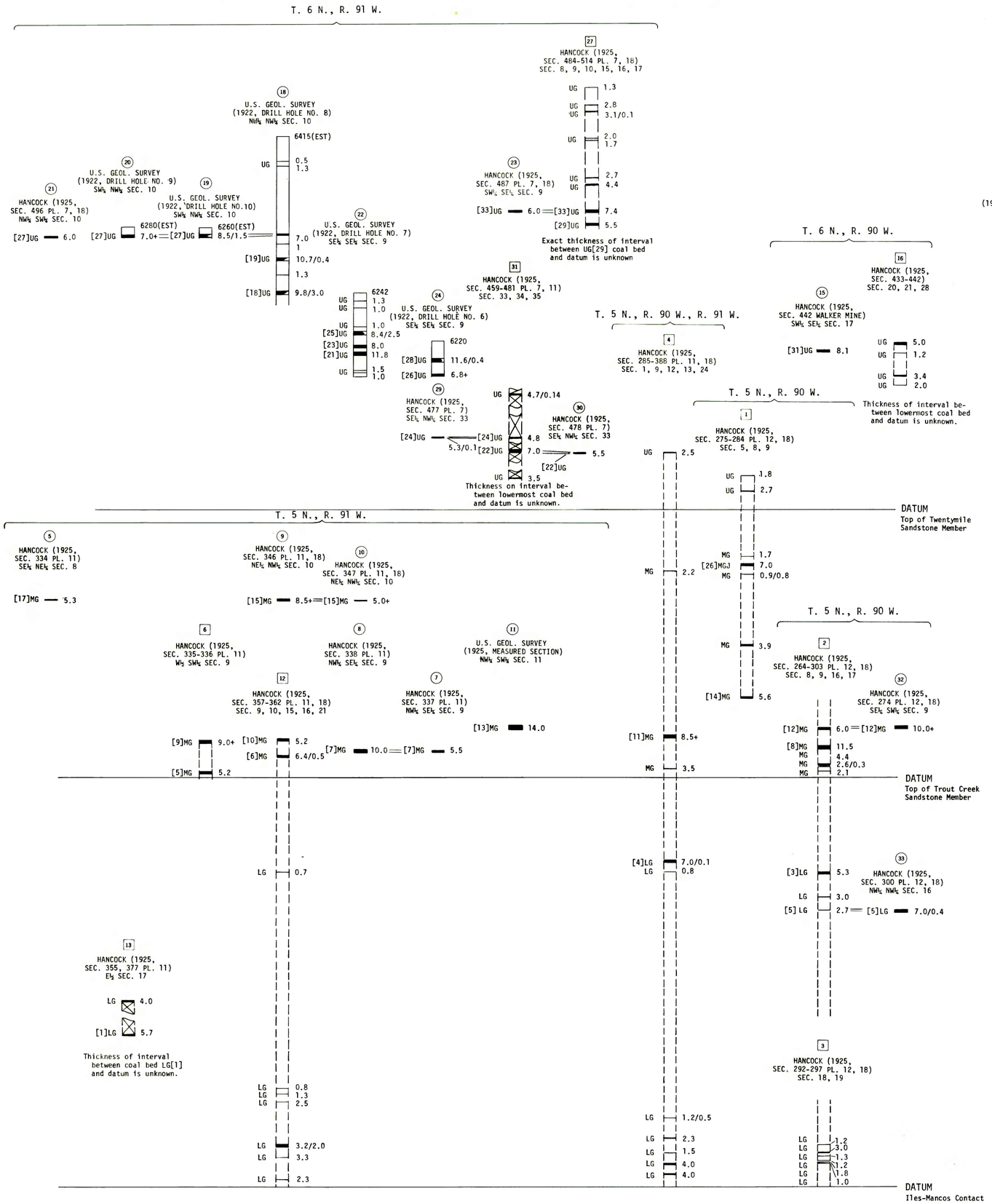

EXPLANATION

- Index number
- U.S. GEOL. SURVEY (1922, DRILL HOLE NO. 6) SE¼ SE¼ SEC. 9 — Drillhole or measured section name; Drillhole or measured section location
- 6220 — Altitude, in feet, of drillhole or top of measured section (when taken from topographic map - EST)
- [28]UG 11.6/0.4 — Coal interbedded with rock, total coal thickness/total rock thickness
- [26]UG 6.8+ — Rock interval; Coal bed showing thickness in feet
- Index number
- HANCOCK (1925, SEC. 335-336 PL. 11) W½ SW¼ SEC. 9 — Composite section name; Composite section location
- [9]MG 9.0+ — Coal bed showing thickness in feet
- Rock interval; thickness estimated
- [5]MG 5.2
- No record of lithology or thickness
- Column shown closed if at total depth or end of measured section
- Coal bed symbols and names - Coal beds or zones identified by bracketed numbers are not formally named, but are numbered for identification purposes in this quadrangle only

UG - Upper Coal Group
MG - Middle Coal Group
LG - Lower Coal Group

REFERENCES

Bass, N.W., Eby, J.B., and Campbell, M.R., 1955, Geology and mineral fuels of parts of Routt and Moffat Counties, Colorado: U.S. Geol. Survey Bull. 1027-D, pp. 143-250.

Hancock, E.T., 1925, Geology and coal resources of the Axial and Monument Butte quadrangles, Moffat County, Colorado: U.S. Geol. Survey Bull. 757, 134 p.

U.S. Geol. Survey, 1922, Inactive coal lease No. Glenwood Springs 021786A, Daley, J.E.

_____ 1925, Inactive coal lease No. Glenwood Springs 020070, Miller, A.

Meters | Feet
0 | 0
25 | 100
50 | 200
75 | 300
100 | 400
125 | 500
150 | 500
Vertical scale

COAL RESOURCE OCCURRENCE MAP OF THE CASTOR GULCH QUADRANGLE, MOFFAT COUNTY, COLORADO

BY

DAMES & MOORE

1979

This report has not been edited for conformity with U.S. Geological Survey editorial standards or stratigraphic nomenclature.

Compiled in 1977/1978

PLATE 3
COAL DATA SHEET