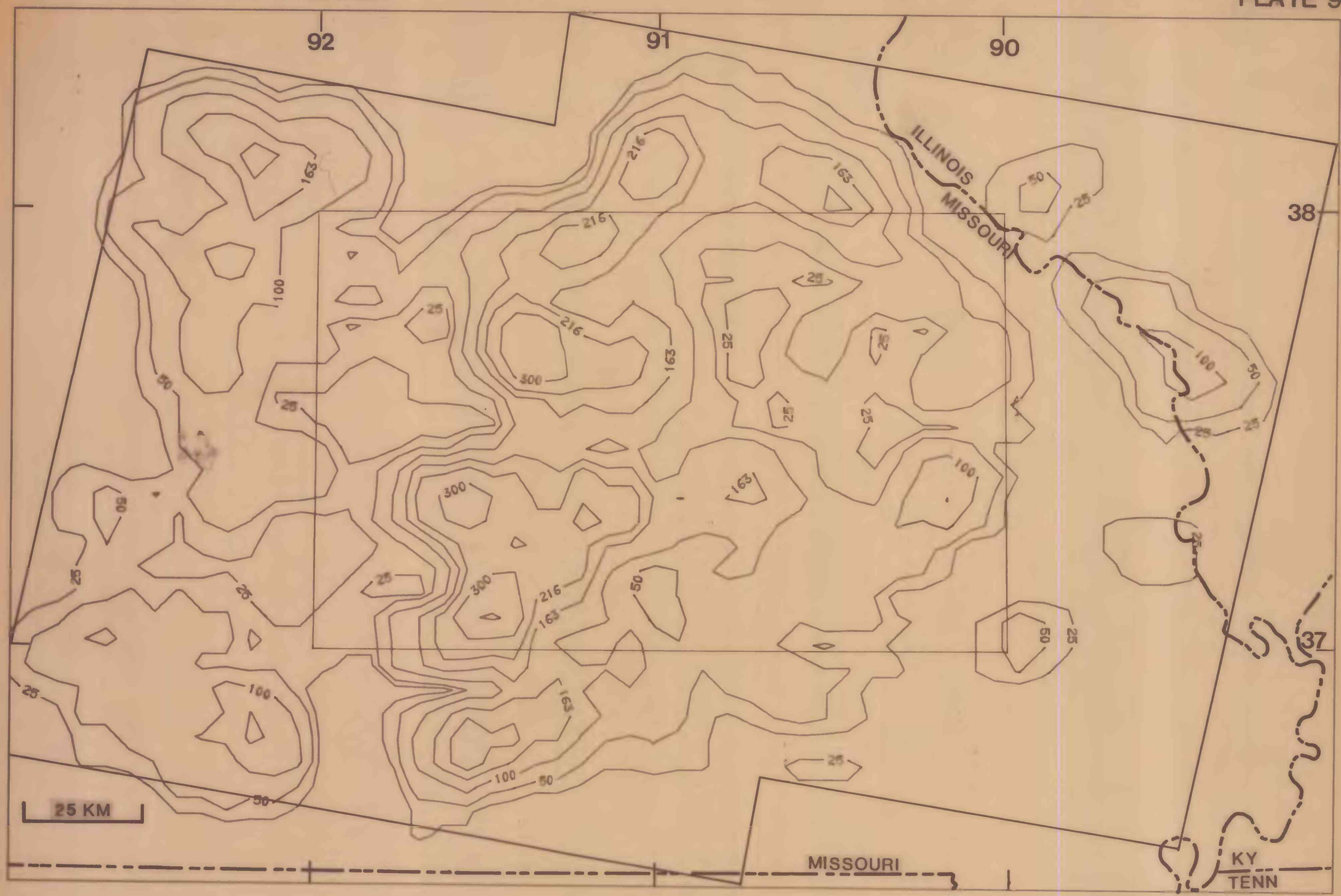

WNW (271-300 and 85-90)

Plate 9. Computer-generated contour map of west-northwest trending linear feature concentrations (271°-300° and 85°-90°), southeastern Missouri (1:1,000,000). Upper decile = 163 contour; upper fifth percentile = 216 contour. Plotted contours are 25, 50, 100, 163, 216, 300, 400. Thin solid line is outline of Rolla 1° x 2° sheet.