STRATA SURVEYS
Denver, Colorado

Field Print

COMPANY U.S.G.S.C.B.B.C.
WELL #2 Sea Arrow
FIELD
COUNTY Kenai County STATE Alaska
LOCATION R 9 E. S 18

Gamma Ray Density Resistivity

Date 8-21-78
Run No. One
Depth-Driller 3499'
Depth-Logger 3499'
Bottom Logged Interval 3499'
Top Logged Interval Surface
Type Fluid in Hole Salt Water
Salinity 7 lbs/gal
Density 9.0
Level Full
Max. Rec. Temp. 127° F
Equip. No. & Location 1304 Soldotna
Recorded By Mark Sutcliffe
Witnessed By Mr. Hall

THIS HEADING AND LOG CONFORMS TO API RP 33

EQUIPMENT DATA

Run No.	One
Log Type	C.E.
Log Model No.	
Diameter	1 3/4"
Detector Model No.	
Type	Scint
Length	
Source Model No.	
Serial No.	
Spacing	21"
Type	Cs 137
Strength	175 mc.

LOGGING DATA

Log	Interval	Speed	Time Const.	Gamma Low Scale Setting	Gamma Sens. at 1 K Units per Log Div.	Density Sens. Setting	Density Time Const.	Density Sen. at 1 K Units per Log Div.
	From To	Ft./Min.	Sec.					
1	399 0'	15	2	600	0 R 90 ohms	1 300	10 L.	200 ohms
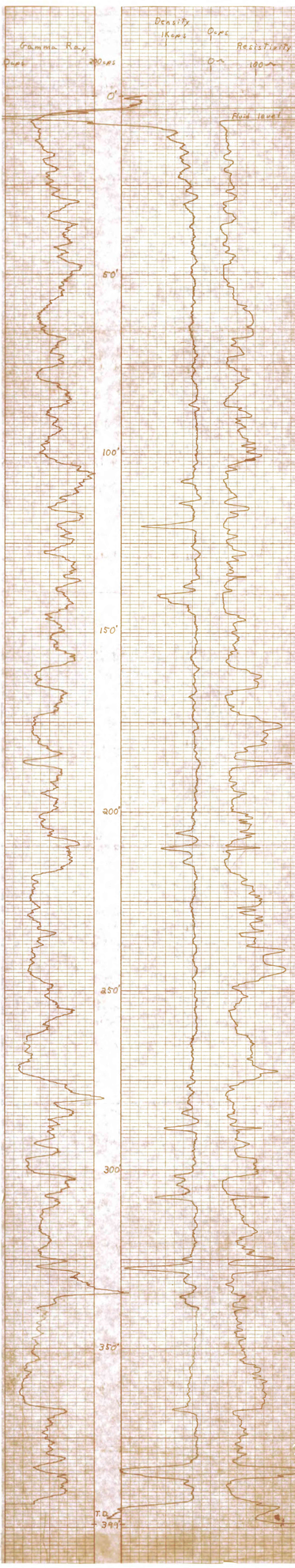
Remarks: Spudded all the way down.
All Footages plus 7'