PREPARED IN COOPERATION WITH THE
ARIZONA WATER COMMISSION

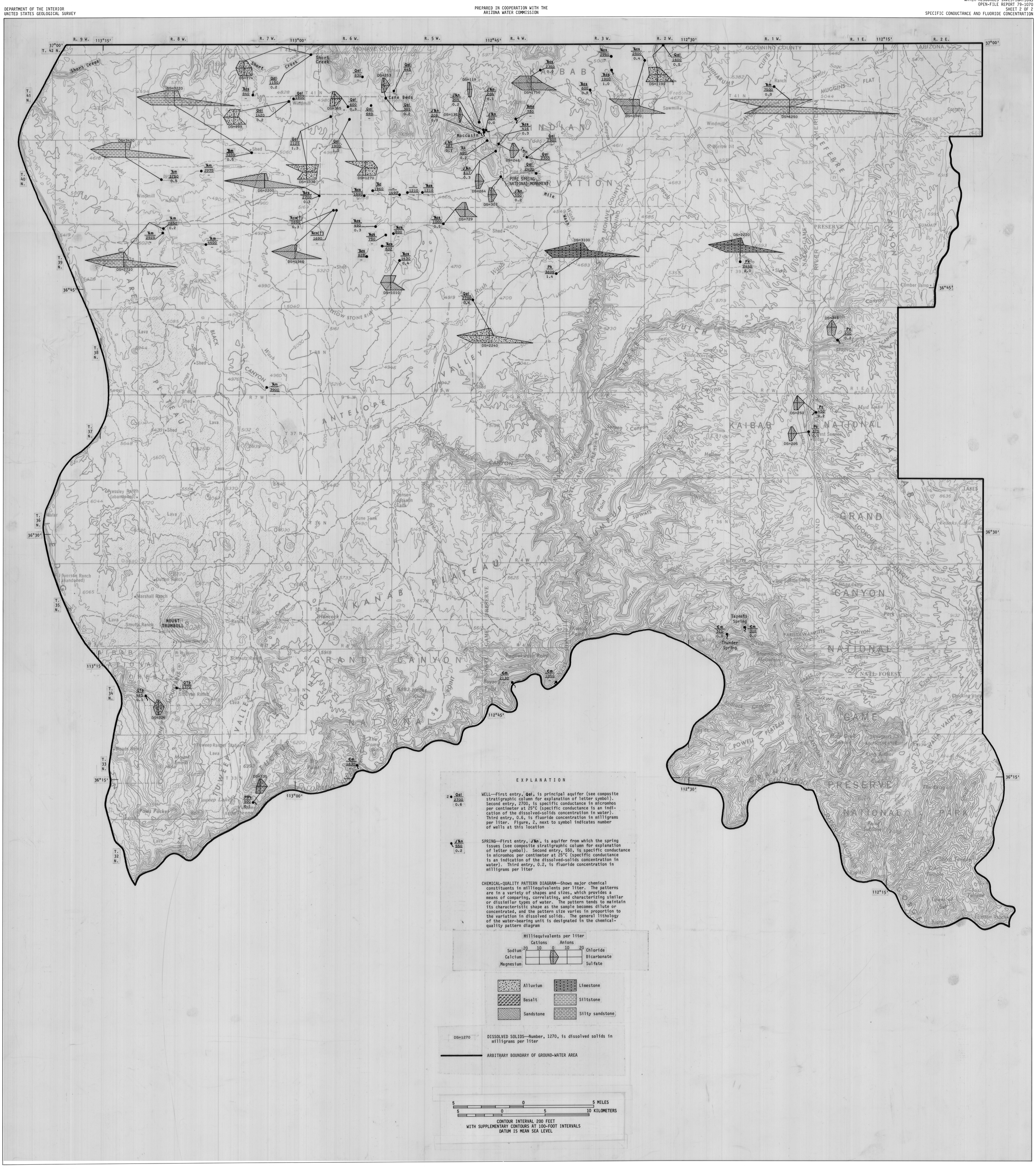

BASE FROM U.S. GEOLOGICAL SURVEY
GRAND CANYON 1:250,000, 1953

SPECIFIC CONDUCTANCE AND FLUORIDE CONCENTRATION

MAPS SHOWING GROUND-WATER CONDITIONS IN THE KANAB AREA, COCONINO AND MOHAVE COUNTIES, ARIZONA—1976

By

Gary W. Levings and C. D. Farrar