Thunder Basin National Grassland
Drill Hole TB-1
Collar elevation: 4955 Feet (1510.28 Meters)

Summary

Geologic and Geotechnical Log of Drill Hole TB-1

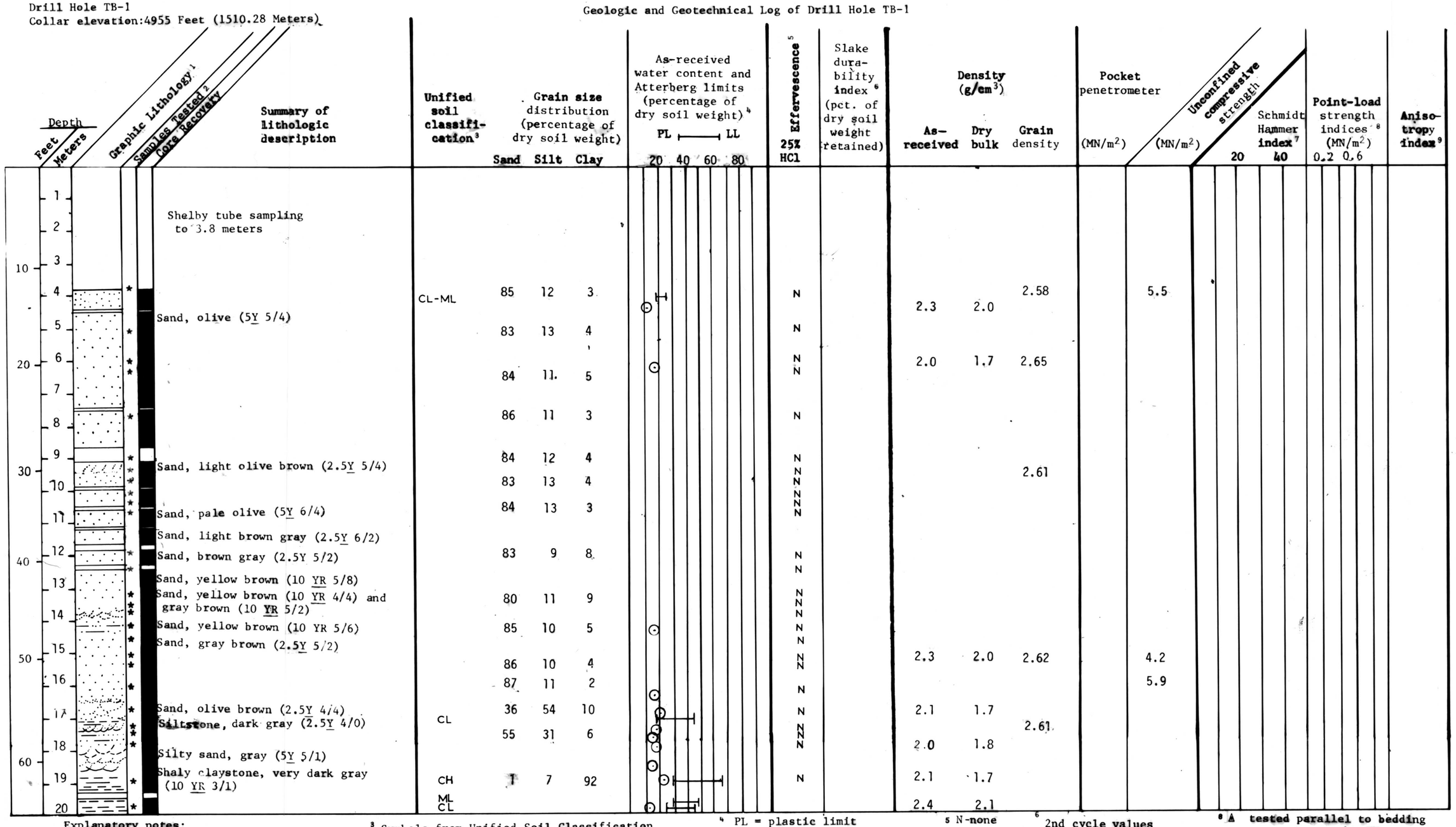

Explanatory notes:

[1] See Lithologic Symbols in Appendix

[2] Asterisk, *, shows sample depth

[3] Symbols from Unified Soil Classification Chart (from U. S. Bureau of Reclamation, 1974)

[4] PL = plastic limit
LL = liquid limit
● = as-received water content

[5] N-none
W-weak
M-moderate
S-strong

[6] 2nd cycle values

[7] R values, dimensionless

[8] ▲ tested parallel to bedding
○ tested perpendicular to bedding

[9] ▲/○

Figure 2