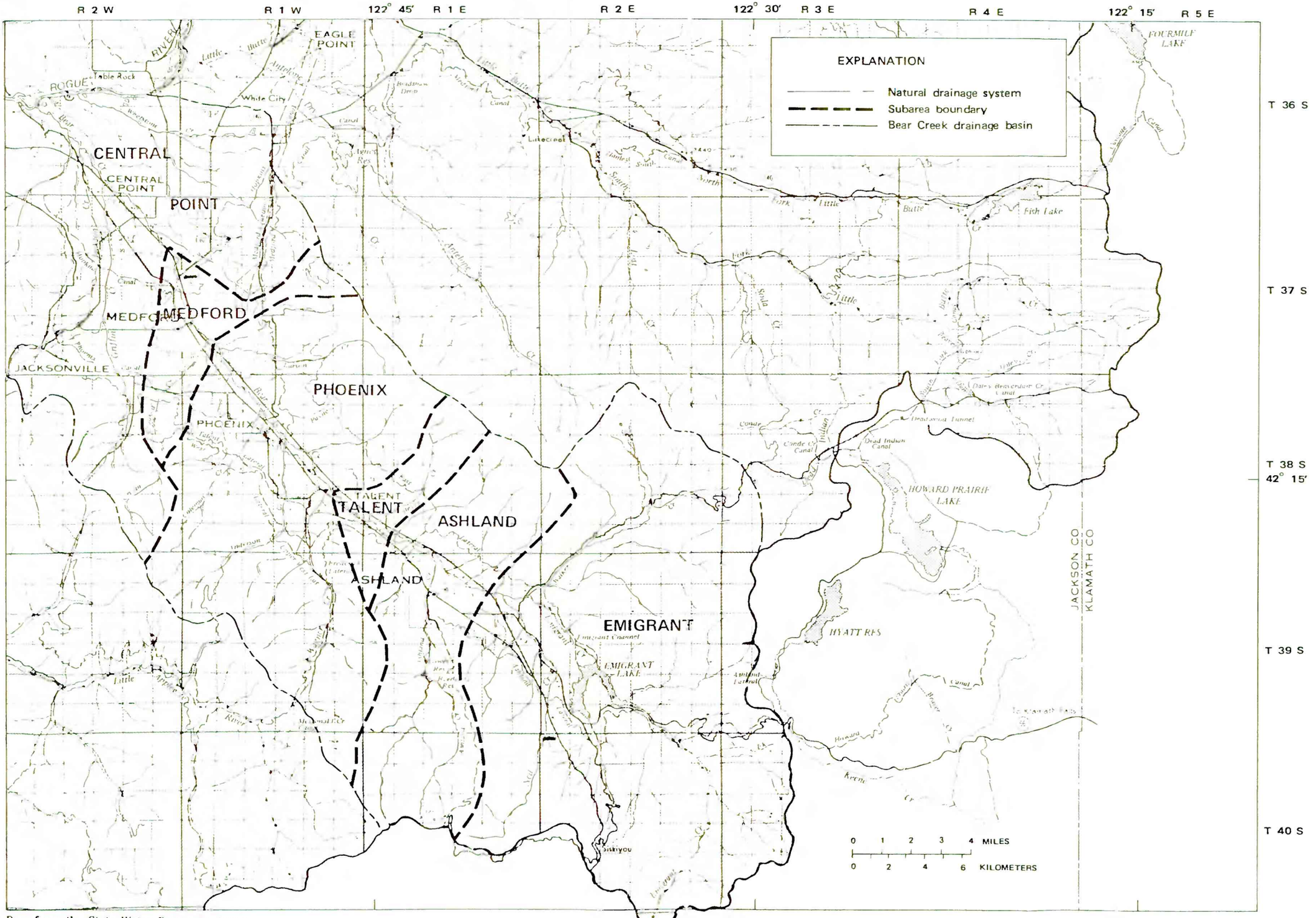

Base from the State Water Resources Board, Rogue Drainage Basin, 1970

Figure 2.—Six subareas in Bear Creek basin.