DEPARTMENT OF THE INTERIOR
UNITED STATES GEOLOGICAL SURVEY

OPEN-FILE REPORT
PLATE 2 80-318

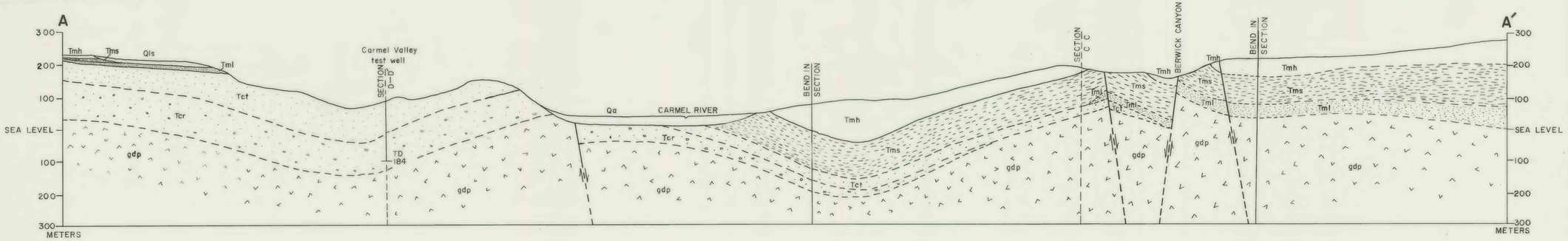

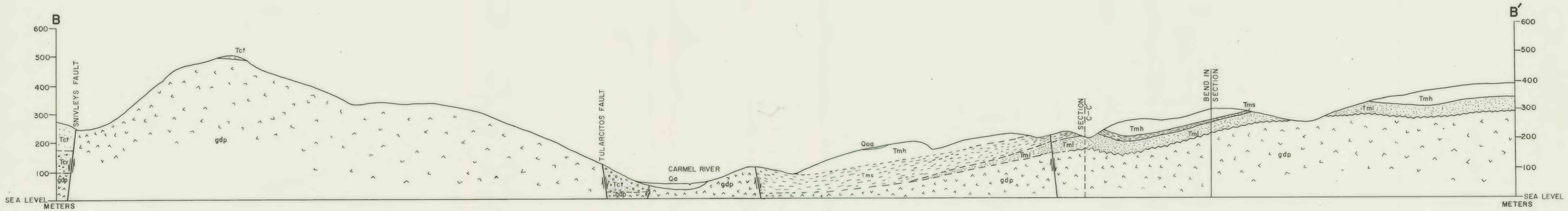

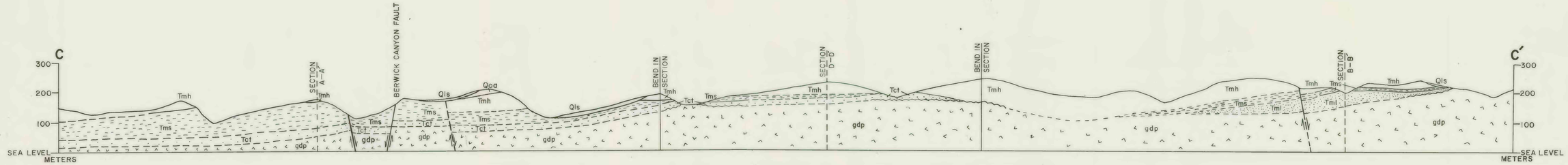

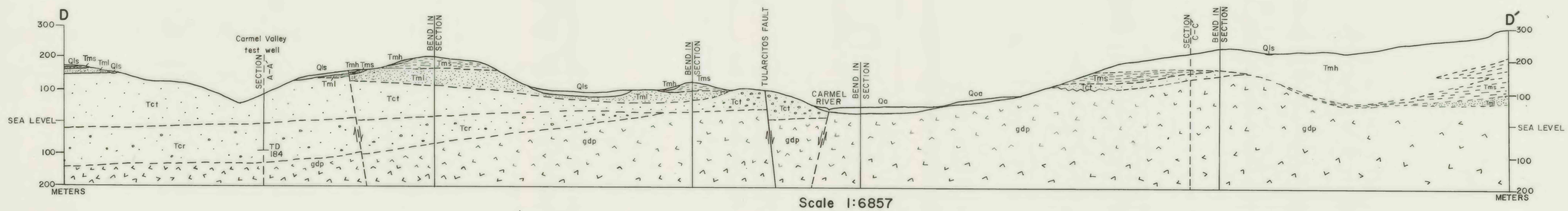

Scale 1:6857

1000m 800m 600m 400m 200m 0 1 Km

STRUCTURE SECTIONS

G. A. Younse

1979

This report is preliminary and has not been edited or reviewed for conformity with Geological Survey standards and nomenclature.