U.S. Geological Survey Form 9-1657 (Rev. 10-70)

Hydro Technical Logging Services, Inc. Salt Lake City, Utah

GEOLOGICAL GEOPHYSICAL DIVISION
DENVER, COLORADO
BOISE, IDAHO
SALT LAKE CITY, UTAH

RE: DIAL 1020
325 CHE 50
07/03/79 MUDDY CREEK H.O.
ZION GLAD DRILLING COMPANY SEVIER
MC-24-AL UTAH
MUDDY CREEK ZION GLAD D. ELLISON
SEVIER UTAH 07/13/79 TEXV
10 225 DRE 6 1/4 1007 GED 707
225 DENSITY 1.1 .0484
1007 .25 0 .0130
25 S.P. 4 1.9
25 0 50
1007 1007 .144
VOLTS-99 PRESCALE 0
KOHMSCALE 1.87KOHMS
MAGNETIC 5.9GAMMAS
BIASMAG 1.19MAG
1.1 1.1
25 5

SELF POTENTIAL
MILLIVOLTS
SECONDARY KEY
SCALE 20 MV/CM
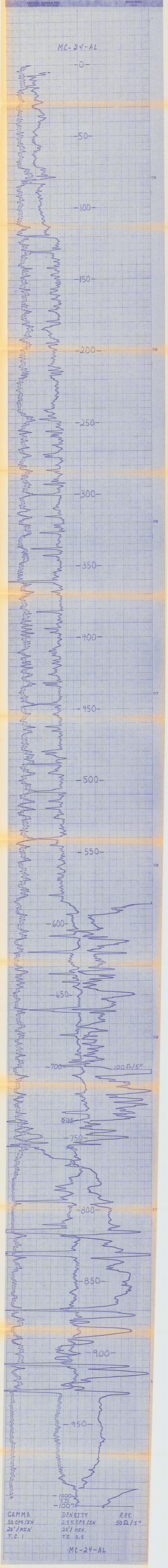
DENSITY
RESISTANCE
OHMS