Figure 44.--Gamma-gamma log of drill-hole DM-D50, No. 1

Hole location: 700 FNL, 800 FEL, sec. 17, T. 15 N., R. 90 W., 6th P.M., Carbon County, Wyoming

Collar elevation: 7,274 ft

Date drilled: Sept. 29-30, 1977

Open-hole diameter: 4-3/4 in.

Casing: 4-in. plastic, 0-20 ft?

Drilling fluids: air and water

Depth determined by driller: 600 ft

Water level: 347 ft

Logged depth: 590 ft

Detector type: scintillation

Time constant: 4 sec

Source type: Cs-137

Source size: 32.5 millicuries

Source-to-detector spacing: 16 in.

Logging speed: 17 ft/min

Calibration: see log

Logged by: R. McCullough

Logger unit: Well Reconnaissance W-236265
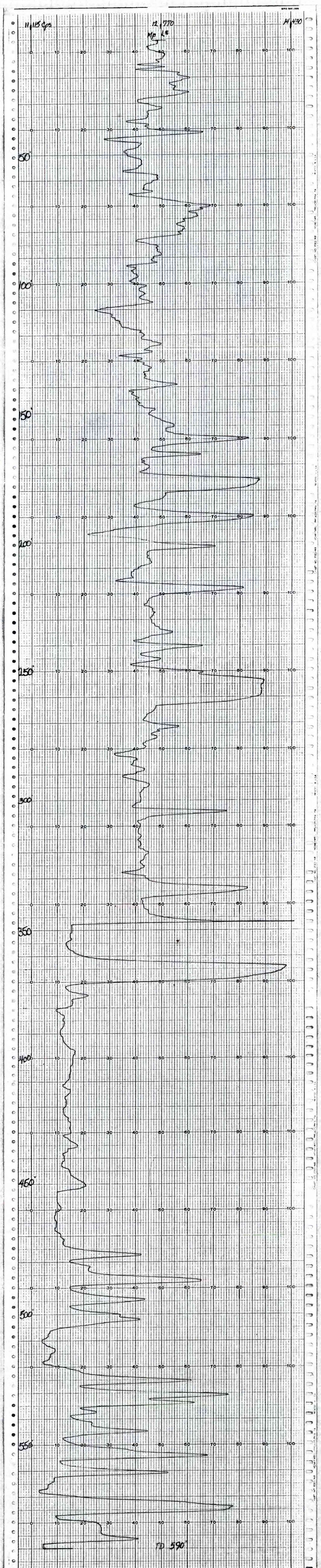
Date logged: Oct. 7, 1977