U.S. Geological Survey
Open-File Report 80-488

Figure 75.--Caliper log of drill-hole DM-D56

Hole location: 1,200 FSL, 1,150 FWL, sec. 2, T. 15 N., R. 91 W., 6th P.M., Carbon County, Wyoming

Collar elevation: 6,737 ft

Date drilled: Nov. 2-3, 1977

Open-hole diameter: 4-3/4 in.

Casing: 6-in. plastic, 0-8 ft

Drilling fluids: air, 0-120 ft; air and water, 120-620 ft

Depth determined by driller: 620 ft

Water level: 30.5 ft

Logged depth: 614 ft

Logging speed: 20 ft/min

Calibration: see log

Logged by: R. McCullough

Logger unit: Well Reconnaissance W-236265
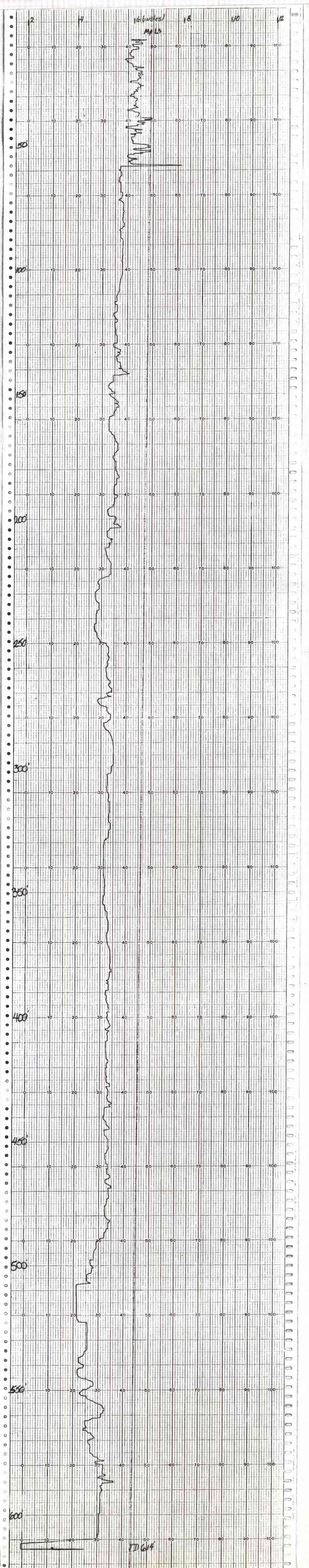
Date logged: Nov. 4, 1977