U.S. Geological Survey
Open-File Report 80-488

Figure 84.--Gamma-gamma log of drill-hole DM-D58

Hole location: 2,100 FSL, 950 FWL, sec. 23, T. 15 N., R. 91 W., 6th P.M., Carbon County, Wyoming

Collar elevation: 6,720 ft

Date drilled: July 17-19, 1978

Open-hole diameter: 5-1/8 in.

Casing: none

Drilling fluids: air and water

Depth determined by driller: 235 ft

Water level: 43 ft

Logged depth: 222 ft

Detector type: scintillation

Time constant: 4 sec

Source type: Cs-137

Source size: 125 millicuries

Source-to-detector spacing: 1.5 ft (approx.)

Logging speed: 17 ft/min

Calibration: see log

Logged by: L. Shoaff

Logger unit: Gearhart-Owen 3200
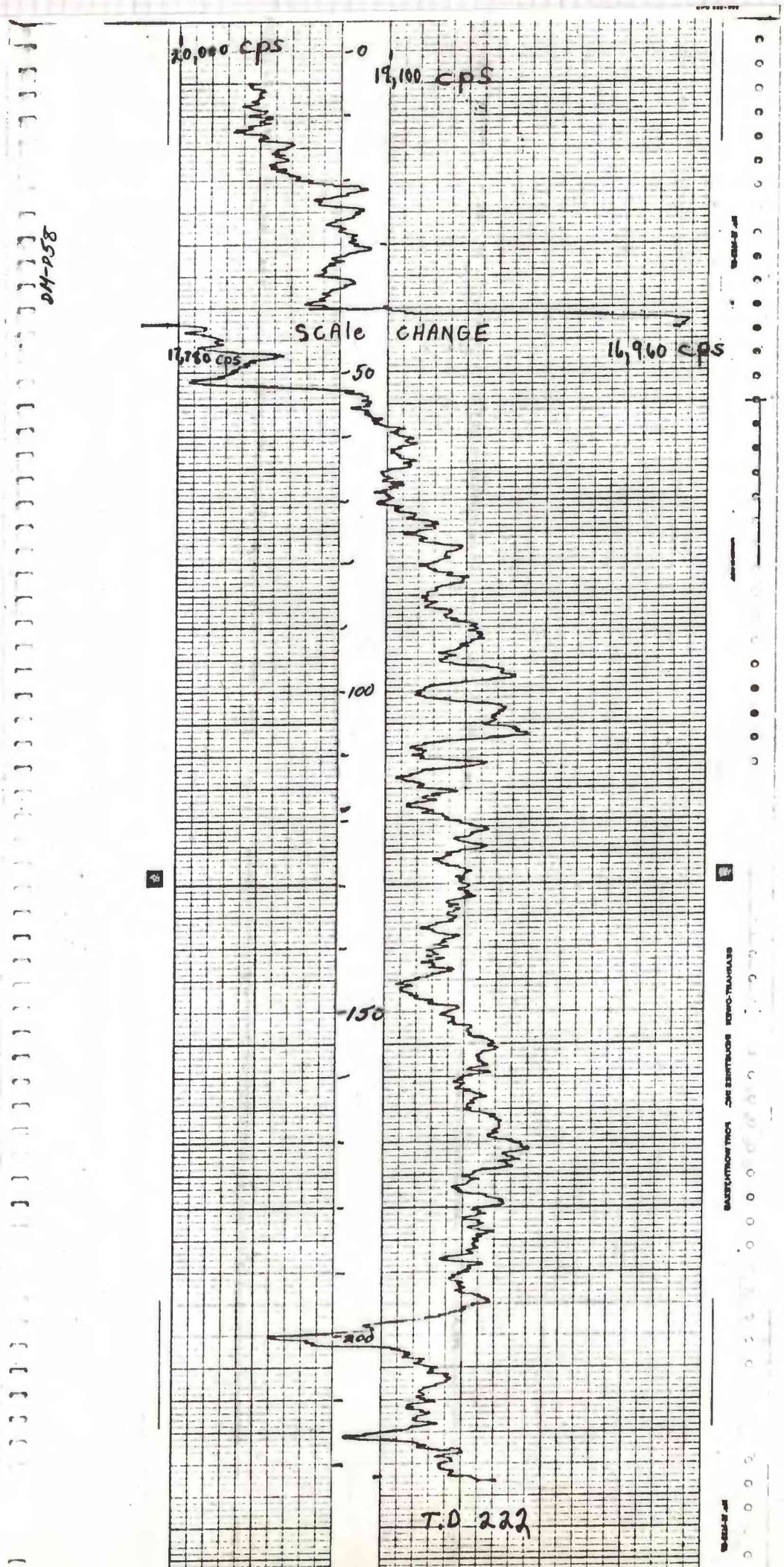
Date logged: July 20, 1978