Prepared in cooperation with the
CALIFORNIA DEPARTMENT OF TRANSPORTATION
DIVISION OF HIGHWAYS

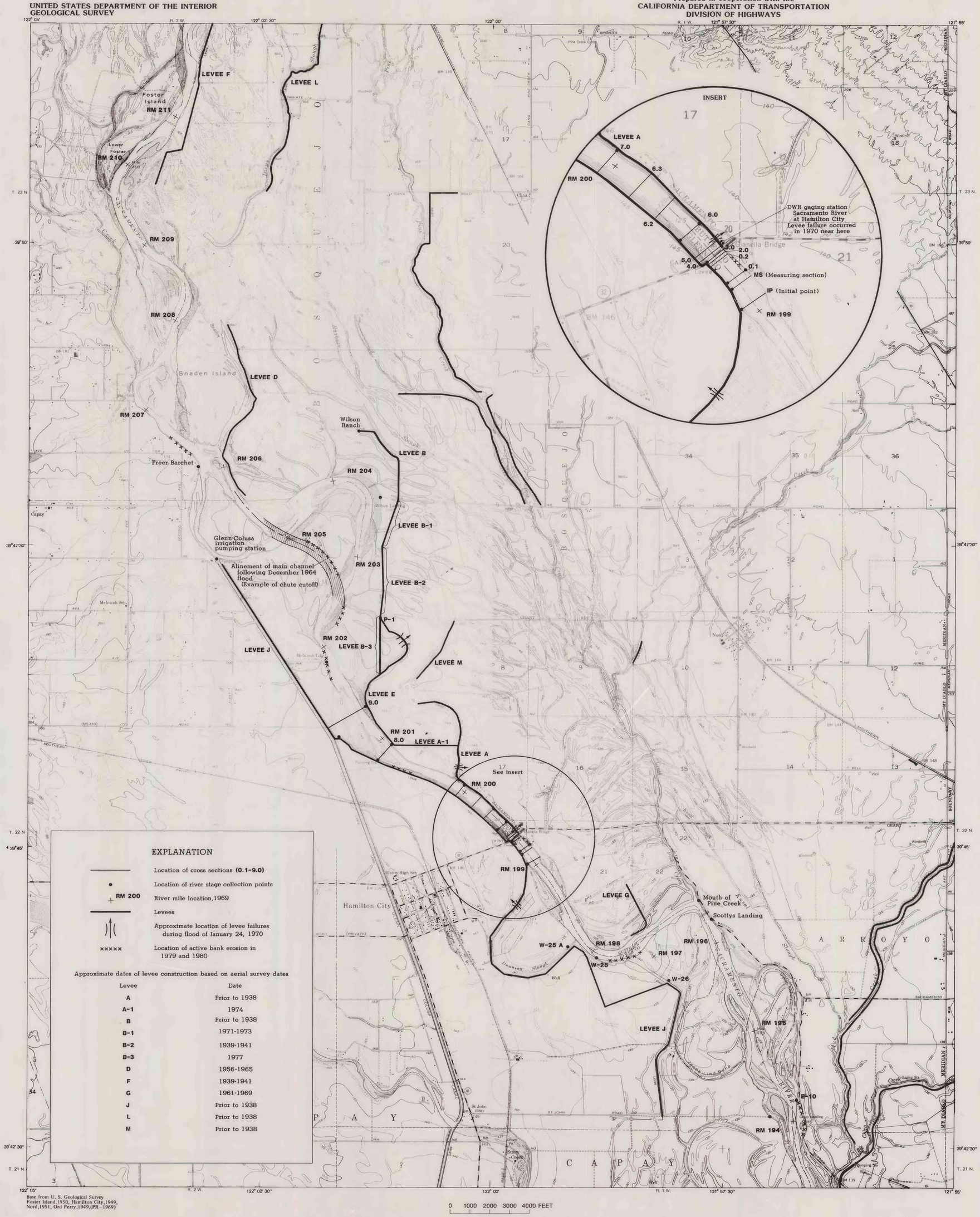

Base from U. S. Geological Survey
Foster Island, 1950, Hamilton City, 1949,
Nord, 1951, Ord Ferry, 1949, (PR—1969)

FIGURE 2– BRIDGE SITE AND ADJACENT FLOOD PLAIN, SACRAMENTO RIVER AT HAMILTON CITY

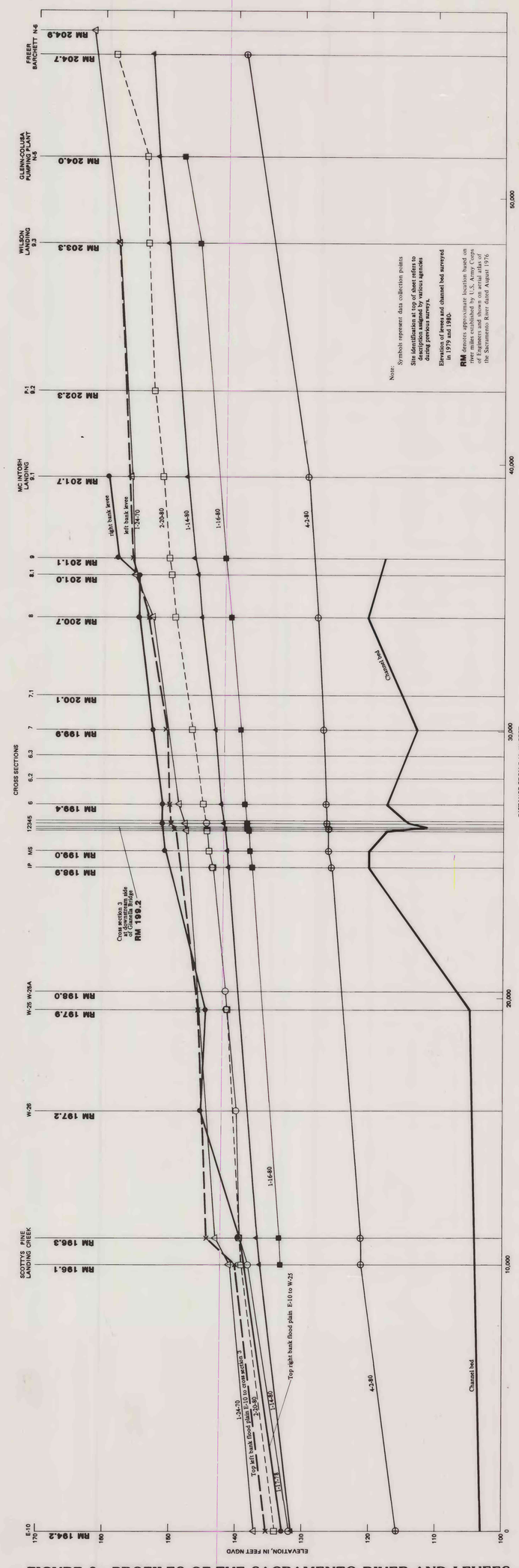

FIGURE 3– PROFILES OF THE SACRAMENTO RIVER AND LEVEES BETWEEN RIVER MILES 194 AND 205