Department of the Interior
United States Geological Survey

Prepared in cooperation with the
Mississippi Department of Natural Resources
Bureau of Pollution Control

OPEN-FILE REPORT 81-550
PLATE 3

(200)
R290
no. 81-550

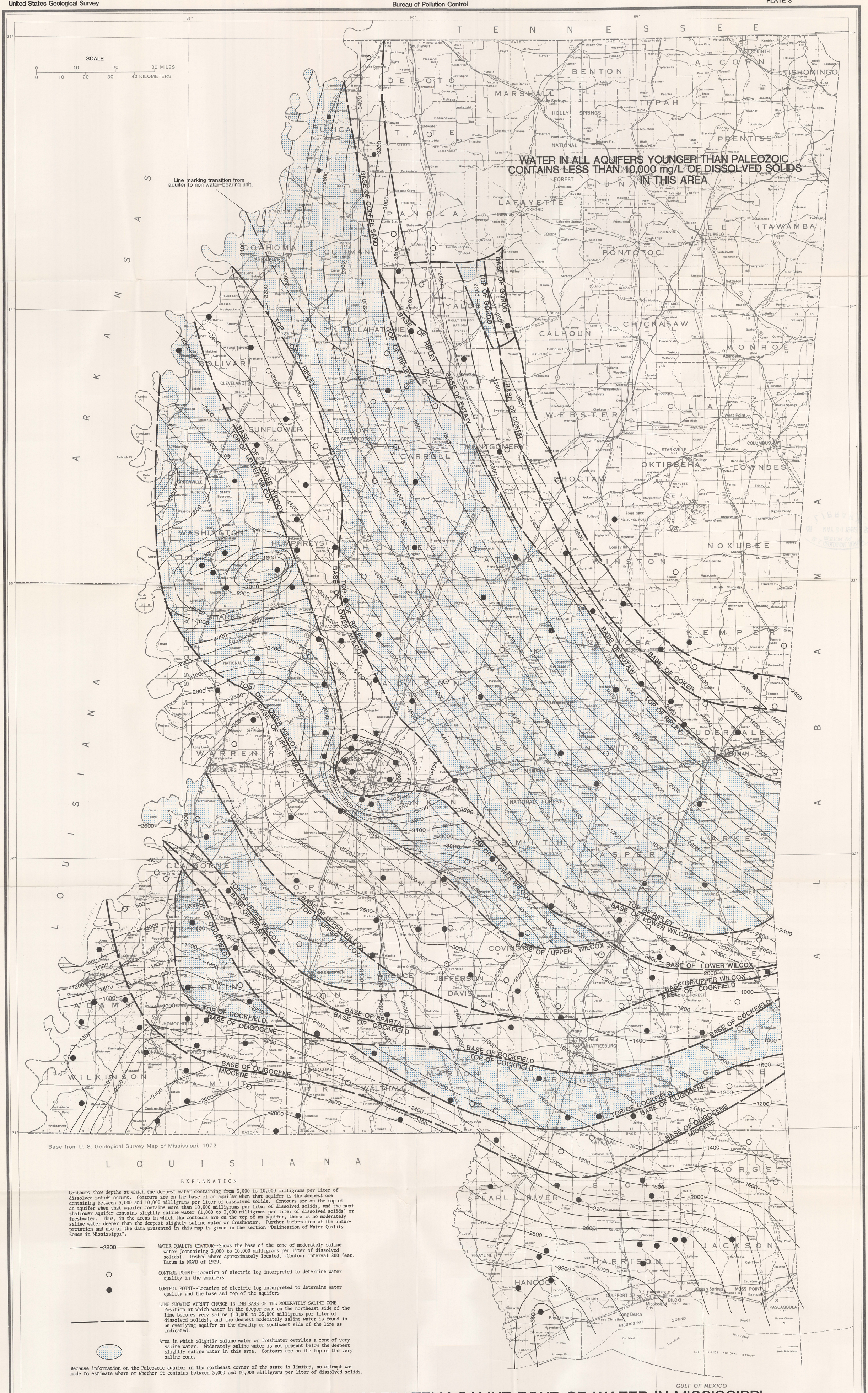

PLATE 3.-- THE BASE OF THE MODERATELY SALINE ZONE OF WATER IN MISSISSIPPI.