U.S. DEPARTMENT OF THE INTERIOR
GEOLOGICAL SURVEY

Open File Report
OF 81-599

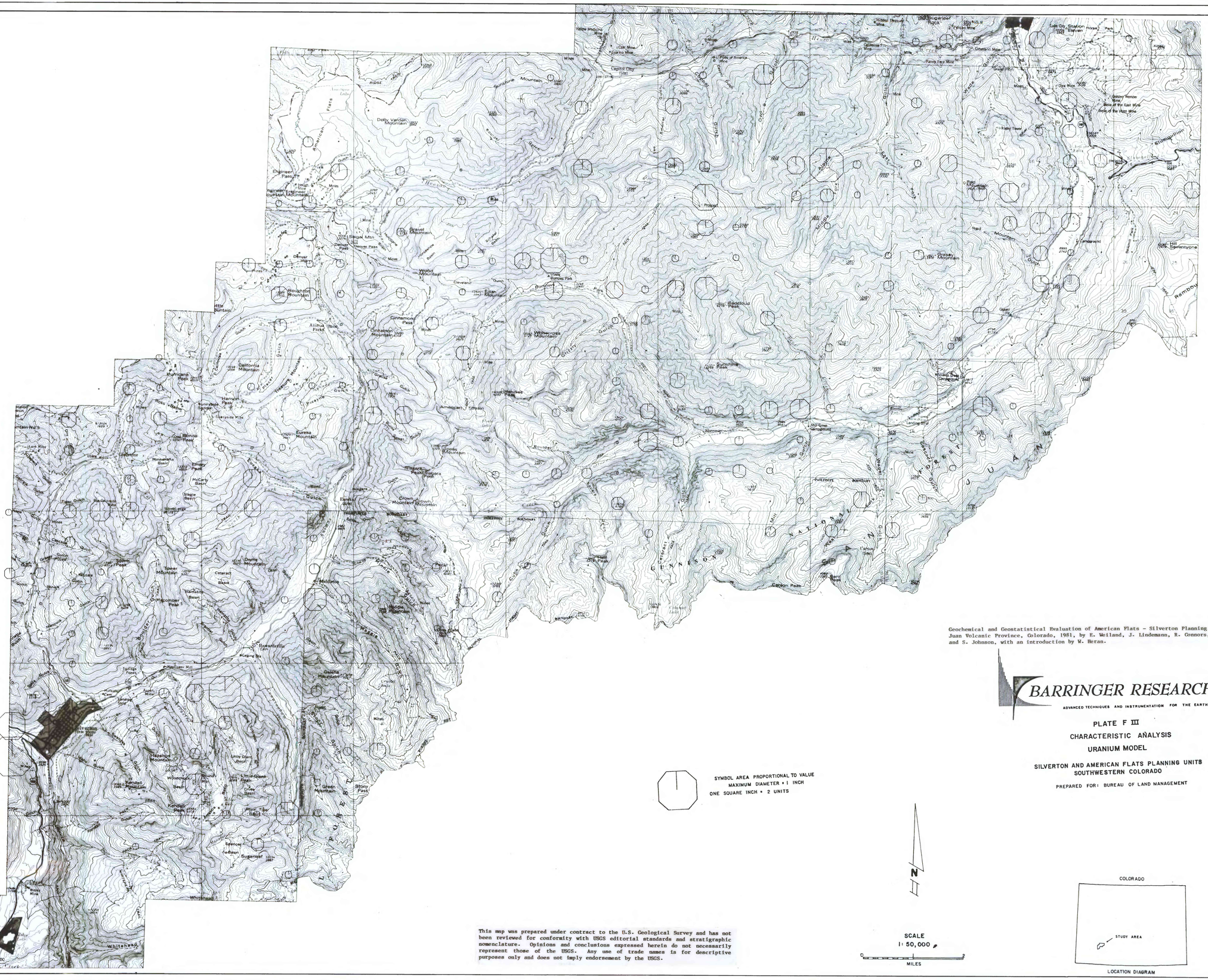

Geochemical and Geostatistical Evaluation of American Flats - Silverton Planning Units, San Juan Volcanic Province, Colorado, 1981, by E. Weiland, J. Lindemann, R. Connors, W. Meyers and S. Johnson, with an introduction by W. Heran.

BARRINGER RESEARCH
ADVANCED TECHNIQUES AND INSTRUMENTATION FOR THE EARTH SCIENCES

PLATE F III
CHARACTERISTIC ANALYSIS
URANIUM MODEL

SILVERTON AND AMERICAN FLATS PLANNING UNITS
SOUTHWESTERN COLORADO

PREPARED FOR: BUREAU OF LAND MANAGEMENT

SYMBOL AREA PROPORTIONAL TO VALUE
MAXIMUM DIAMETER = 1 INCH
ONE SQUARE INCH = 2 UNITS

N

SCALE
1: 50,000
0 1 2
MILES

COLORADO
STUDY AREA
LOCATION DIAGRAM

This map was prepared under contract to the U.S. Geological Survey and has not been reviewed for conformity with USGS editorial standards and stratigraphic nomenclature. Opinions and conclusions expressed herein do not necessarily represent those of the USGS. Any use of trade names is for descriptive purposes only and does not imply endorsement by the USGS.

VOLCANIC URANIUM POTENTIAL
SCALE=1270.00 UNITS/IN
CIRCLE DIAMETER PROPORTIONAL TO VALUE
ONE INCH DIAMETER=2 UNITS
MAXIMUM DIAMETER=1.00 INCHES