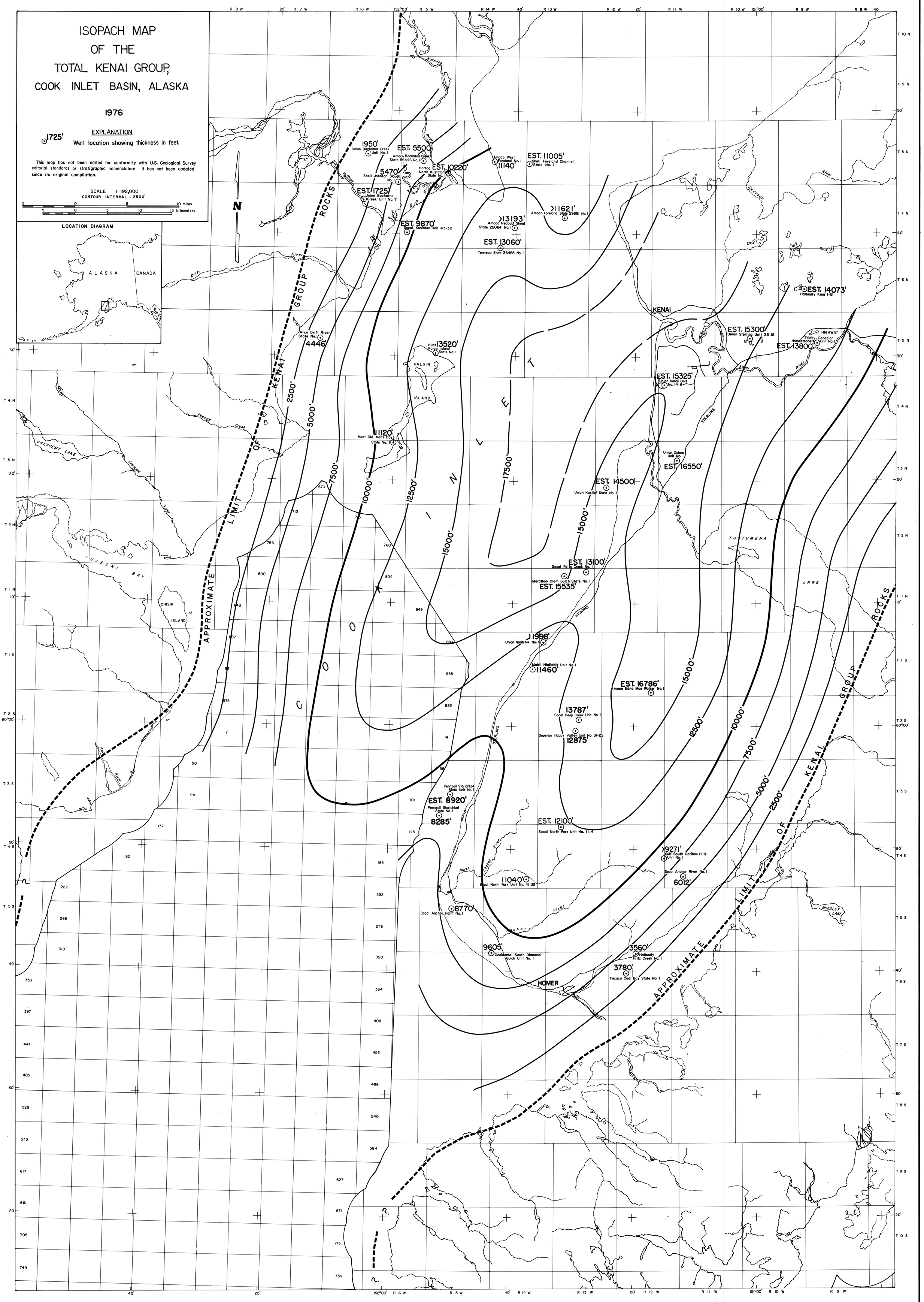
ISOPACH MAP
OF THE
TOTAL KENAI GROUP,
COOK INLET BASIN, ALASKA
1976
EXPLANATION
1725'
Well location showing thickness in feet.
This map has not been edited for conformity with U.S. Geological Survey editorial standards or stratigraphic nomenclature. It has not been updated since its original compilation.
SCALE 1:192,000
CONTOUR INTERVAL - 2500'
10 miles
15 kilometers
LOCATION DIAGRAM
ALASKA
CANADA
N
APPROXIMATE LIMIT OF KENAI GROUP
ROCKS
COOK INLET
2500'
5000'
7500'
10000'
12500'
15000'
17500'
1950'
Union Bachatna Creek Unit No. 1
EST. 5500'
Amoco Bachatna Creek State 56446 No. 1
5470'
Shell Johnson Slough No. 1
EST. 1725'
Union Bachatna Creek Unit No. 7
Hartog North Kustatan State No. 1
EST. 10220'
Amoco West Foreland No. 1
11140'
EST. 11005'
Shell Foreland Channel State No. 1
>11621'
Amoco Foreland State 29691 No. 1
>13193'
Amoco Redoubt Shoal State 22064 No. 1
EST. 9870'
Socal Kustatan Unit 43-30
EST. 13060'
Tenneco State 36465 No. 1
EST. 14073'
Halbouty King 1-B
KENAI
EST. 15300'
Union Sterling Unit 23-15
EST. 13800'
Trinity-Canadian Homesteaders Unit No. 1
HIGHWAY
Arco Drift River State No. 1
4446'
Hunt Kalgin Island State No. 1
13520'
KALGIN
ISLAND
EST. 15325'
Union Kenai Unit No. 14-6
11120'
Hunt Old Mans Bay State No. 1
Union Cohoe Unit No. 1
EST. 16550'
EST. 14500'
Union Kasilof State No. 1
EST. 13100'
Socal Falls Creek No. 1
Marathon Clam Gulch State No. 1
EST. 15535'
TUSTUMENA
LAKE
CRESCENT LAKE
TUXEDNI BAY
CHISIK
ISLAND
11998'
Union Ninilchik No. 1
Mobil Ninilchik Unit No. 1
11460'
EST. 16786'
Amoco Edna Mae Walker No. 1
13787'
Socal Deep Creek Unit No. 1
Superior Happy Valley Unit No. 31-22
12875'
Pennzoil Starichkof State Unit No. 1
EST. 8920'
Pennzoil Starichkof State No. 1
8285'
EST. 12100'
Socal North Fork Unit No. 11-4
>9271'
Gulf South Caribou Hills Unit No. 1
Socal Anchor River No. 1
6012'
11040'
Socal North Fork Unit No. 41-35
8770'
Socal Anchor Point No. 1
9605'
Occidental South Diamond Gulch Unit No. 1
3560'
Halbouty Fritz Creek No. 1
3780'
Texaco Coal Bay State No. 1
HOMER
BRADLEY LAKE
STERLING
HIGHWAY
Kenai River
Kustatan River
Redoubt Creek
Crescent River
Drift River
Swanson River
North Fork
Anchor River
Ninilchik River
Deep Creek
R 18 W
R 17 W
R 16 W
R 15 W
R 14 W
R 13 W
R 12 W
R 11 W
R 10 W
R 9 W
T 10 N
T 9 N
T 8 N
T 7 N
T 6 N
T 5 N
T 4 N
T 3 N
T 2 N
T 1 N
T 1 S
T 2 S
T 3 S
T 4 S
T 5 S
T 6 S
T 7 S
T 8 S
T 9 S
T 10 S
152°00'
151°00'
60°00'