PREPARED IN COOPERATION WITH
U.S. ARMY CORPS OF ENGINEERS,
U.S. BUREAU OF RECLAMATION,
U.S. BUREAU OF LAND MANAGEMENT,
AND IDAHO TRANSPORTATION DEPARTMENT

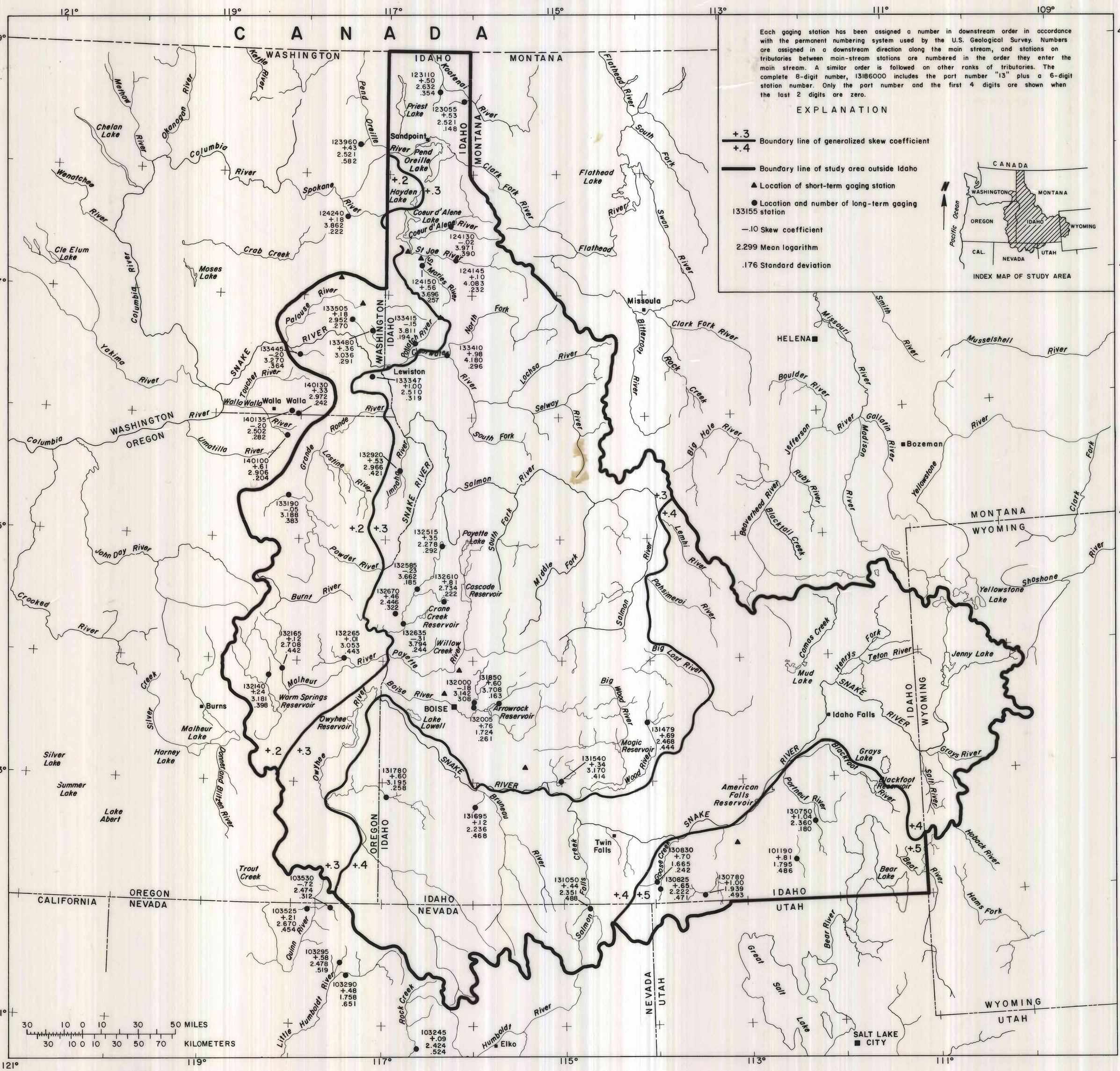

Each gaging station has been assigned a number in downstream order in accordance with the permanent numbering system used by the U.S. Geological Survey. Numbers are assigned in a downstream direction along the main stream, and stations on tributaries between main-stream stations are numbered in the order they enter the main stream. A similar order is followed on other ranks of tributaries. The complete 8-digit number, 13186000 includes the part number "13" plus a 6-digit station number. Only the part number and the first 4 digits are shown when the last 2 digits are zero.

EXPLANATION

+.3 / +.4 — Boundary line of generalized skew coefficient

Boundary line of study area outside Idaho

▲ Location of short-term gaging station

● Location and number of long-term gaging station

133155

−.10 Skew coefficient

2.299 Mean logarithm

.176 Standard deviation

INDEX MAP OF STUDY AREA

Base from U.S. Geological Survey 1:1,000,000
Columbia River Basin, 1948

GENERALIZED SKEW COEFFICIENT MAP FOR PEAKS CAUSED BY RAINSTORMS