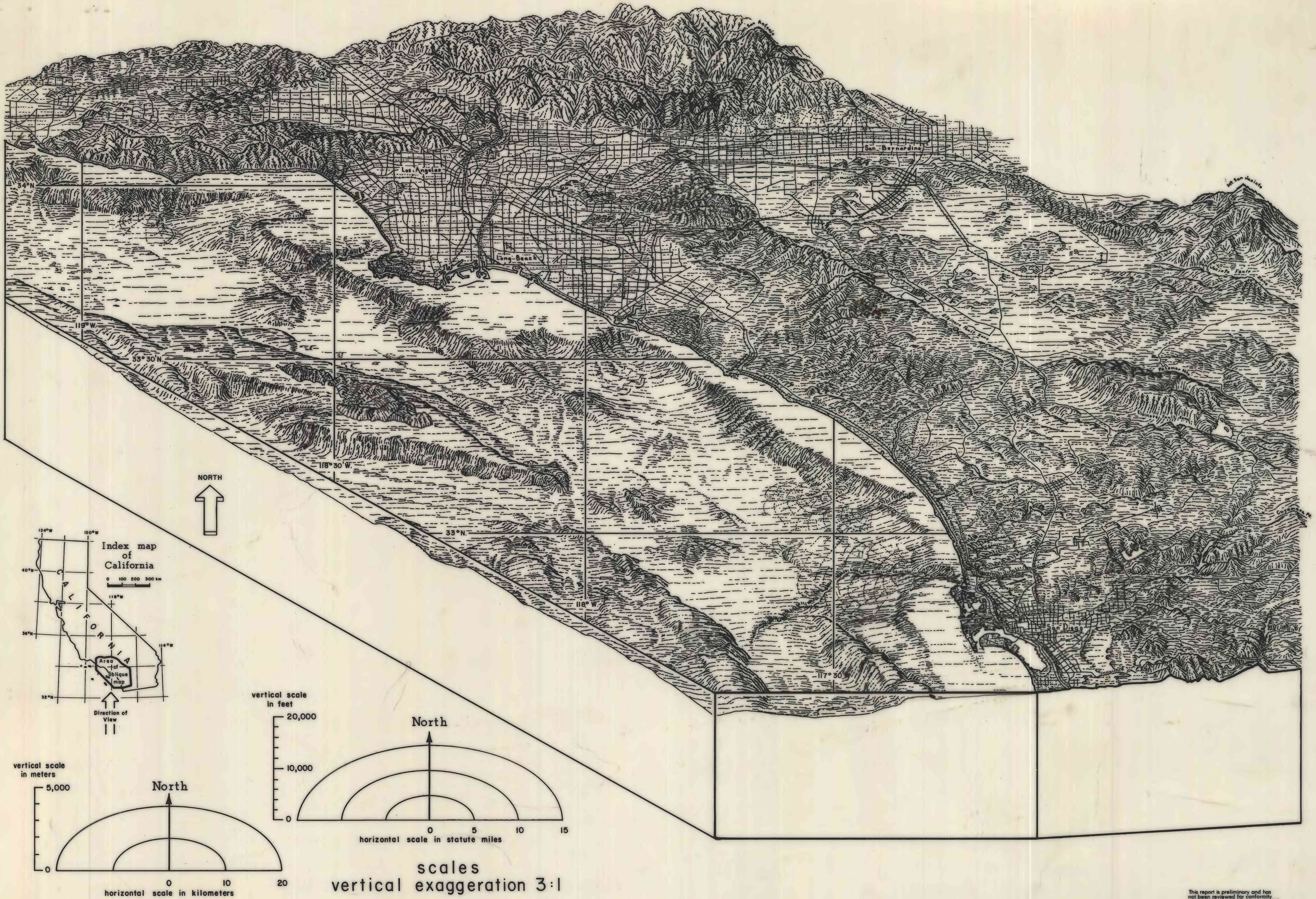

This report is preliminary and has not been reviewed for conformity with U.S. Geological Survey editorial standards

Oblique map of the Southern California Inner Continental Borderland

Physiography by Tau Rho Alpha

1981