DEPARTMENT OF THE INTERIOR
UNITED STATES GEOLOGICAL SURVEY

OPEN-FILE REPORT 81 - 1315
PLATE 4 OF 5

SEISMIC PROFILES FROM WILLAPA BAY, WASHINGTON

By

G.W. Hill, R.L. Phillips and H.E. Clifton

1981

These data are examples of the original records and are presented to show the quality and volume of the material that is available. If the scale of the accompanying records is not adequate for a particular use, 35-mm continuous-flow microfilm is available for reproduction at whatever scale is required. To obtain the microfilm, contact T. E. Chase (Project Chief), Marine Scientific Data Center, Office of Marine Geology, Mail Stop 99, 345 Middlefield Road, Menlo Park, California, 94025.

Data type shown: single channel seismic reflection (uniboom) profile

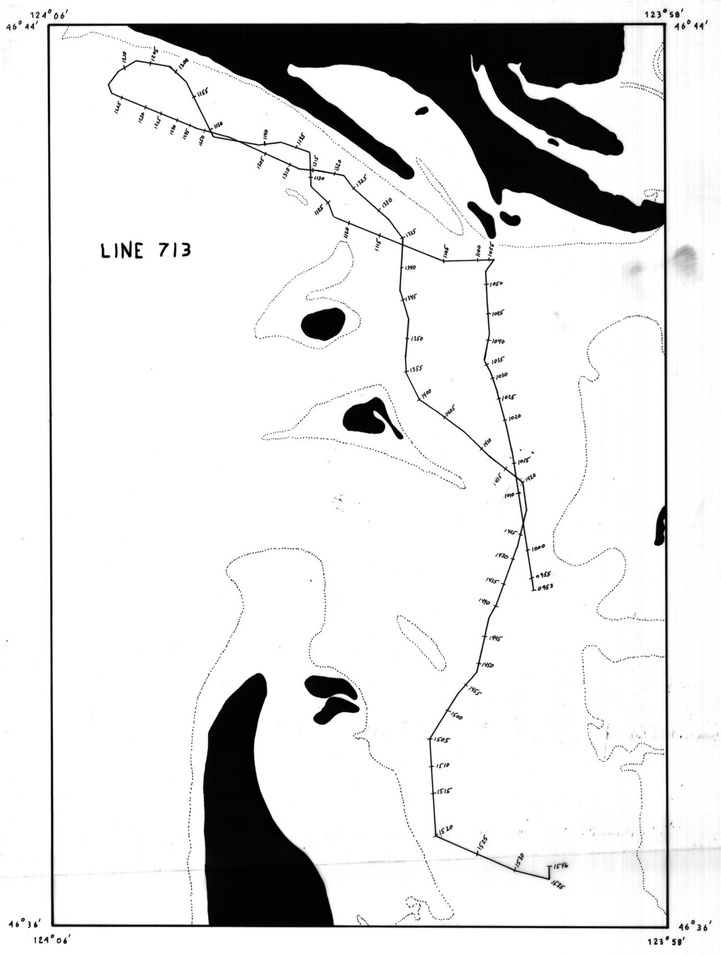

LINE 713

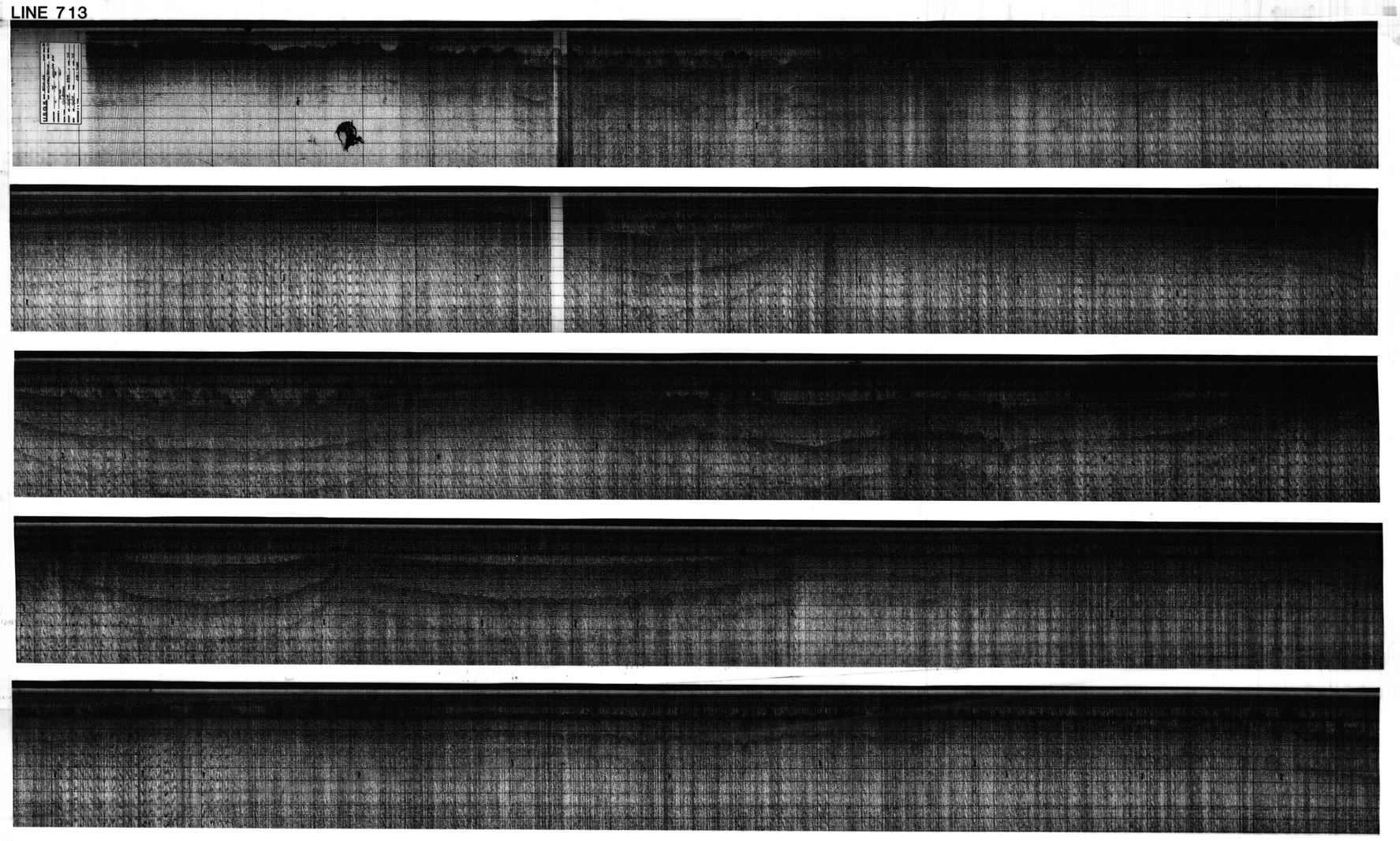

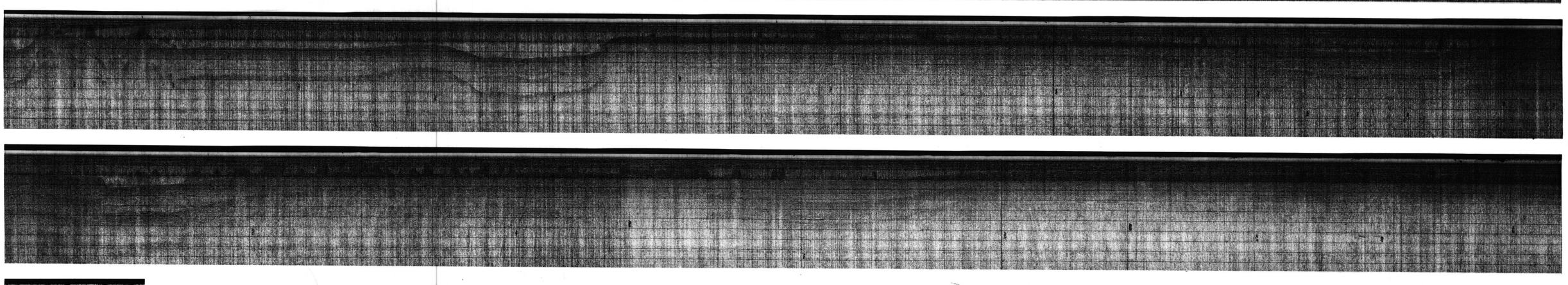

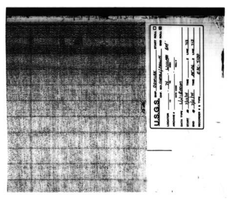

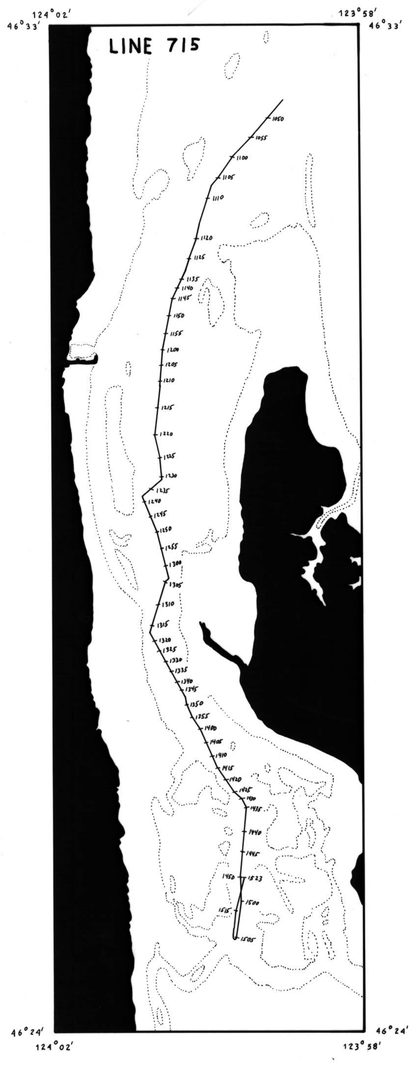
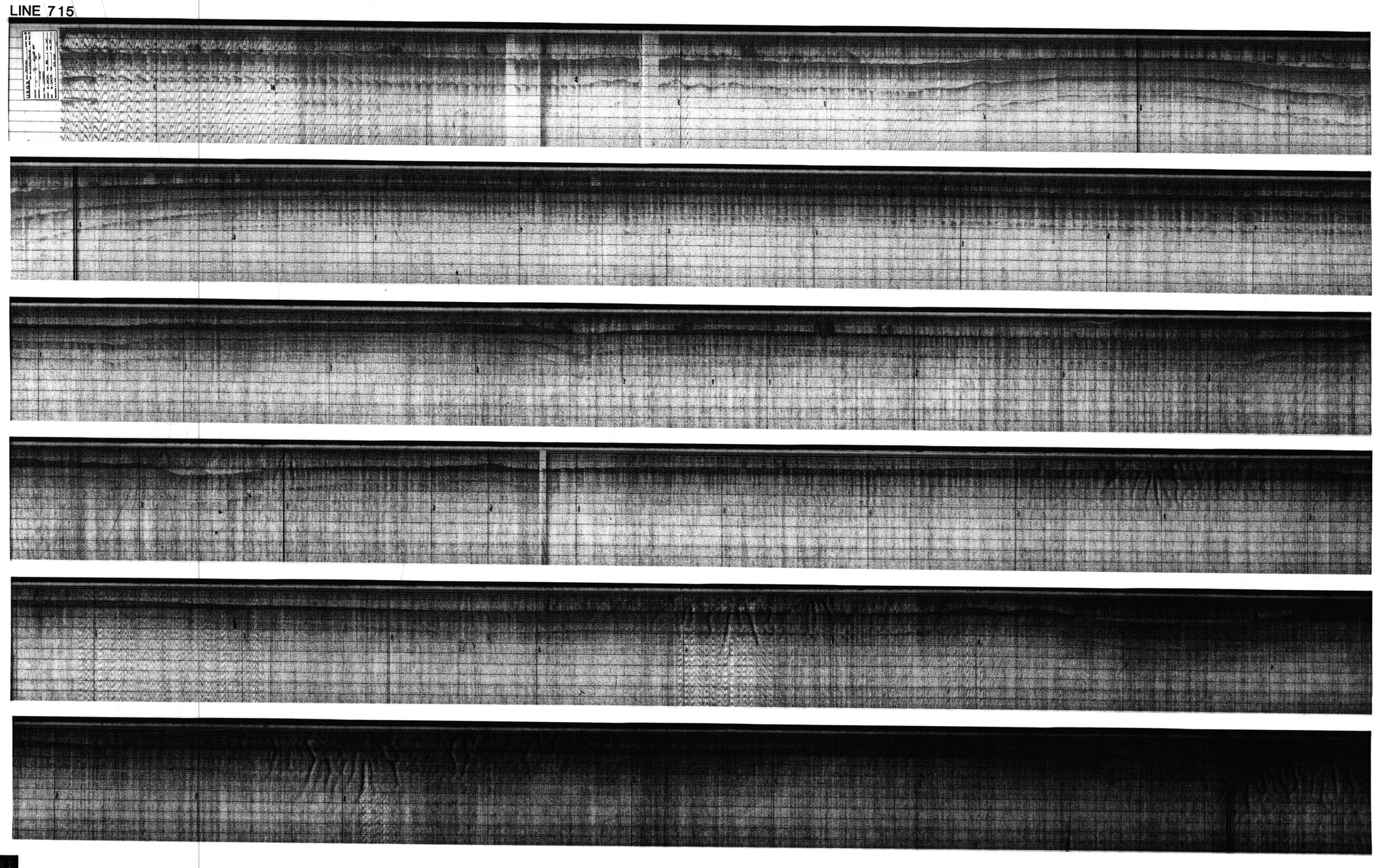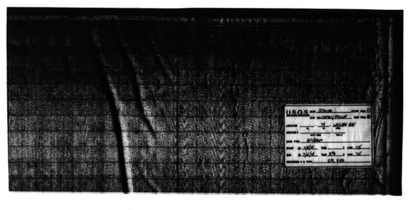
LINE 715