

LIBRARY  
FEB 17 1983  
Bureau of Reclamation  
Denver, Colorado

Figure 5.--Natural gamma, density, resistivity, and caliper log for drill-hole MC-109C, below depth 170 ft.

<b>ENERGYLINE</b> <b>EXPLORATION, INC.</b> <small>A Subsidiary of Goodwell, Inc.</small>		 <b>MINERAL LOG</b>	
COMPANY <u>U.S.C.S.</u>			
WELL <u>MC-109-C</u>			
FIELD <u>Muddy Creek</u>			
COUNTY <u>Silver</u>		STATE <u>UTAH</u>	
Location Sec. <u>SW 4 28</u> Twp. <u>21 S</u> Rge. <u>4 E</u>		Other Services:	
Permanent Data: <u>GROUND LEVEL</u> Elev. <u>8000'</u>		Elev.: K.B.	
Log Measured From <u>GL</u> Ft. Above Perm. Datum		D.F.	
Drilling Measured From <u>GL</u>		G.L.	
Date	<u>3 Nov 81</u>	G/R counts/in	<u>20 CPS</u>
Run No.	<u>01F</u>	# 1 Repeat	
Depth-Driller	<u>1265</u>	# 2 Repeat	
Depth-Logger	<u>1258</u>	Tool Type	<u>Hr. Res</u>
Bot. Log Inter.	<u>1258</u>	Tool Ser. #	<u>02</u>
Top Log Inter.	<u>1070</u>	K Factor	
Fluid Level		Unit dead time	
Time Since Circ.	<u>30 MIN.</u>	Water Factor	
Bit Size	<u>3"</u>	Tail Factor	
Type Fluid In Hole	<u>H<sub>2</sub>O + Mud</u>	Crystal Size	
Driller's Name	<u>FRANZ</u>	Time Constant	<u>2</u>
Truck No.	<u>743</u>	Logging Speed	<u>20 FT./MIN.</u>
Recorded by	<u>J. ROBERT</u>	Repeat Section	
Witnessed by	<u>H. ALBEE</u>	Logging Speed Repeat Section	

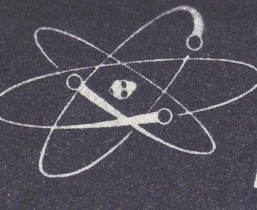
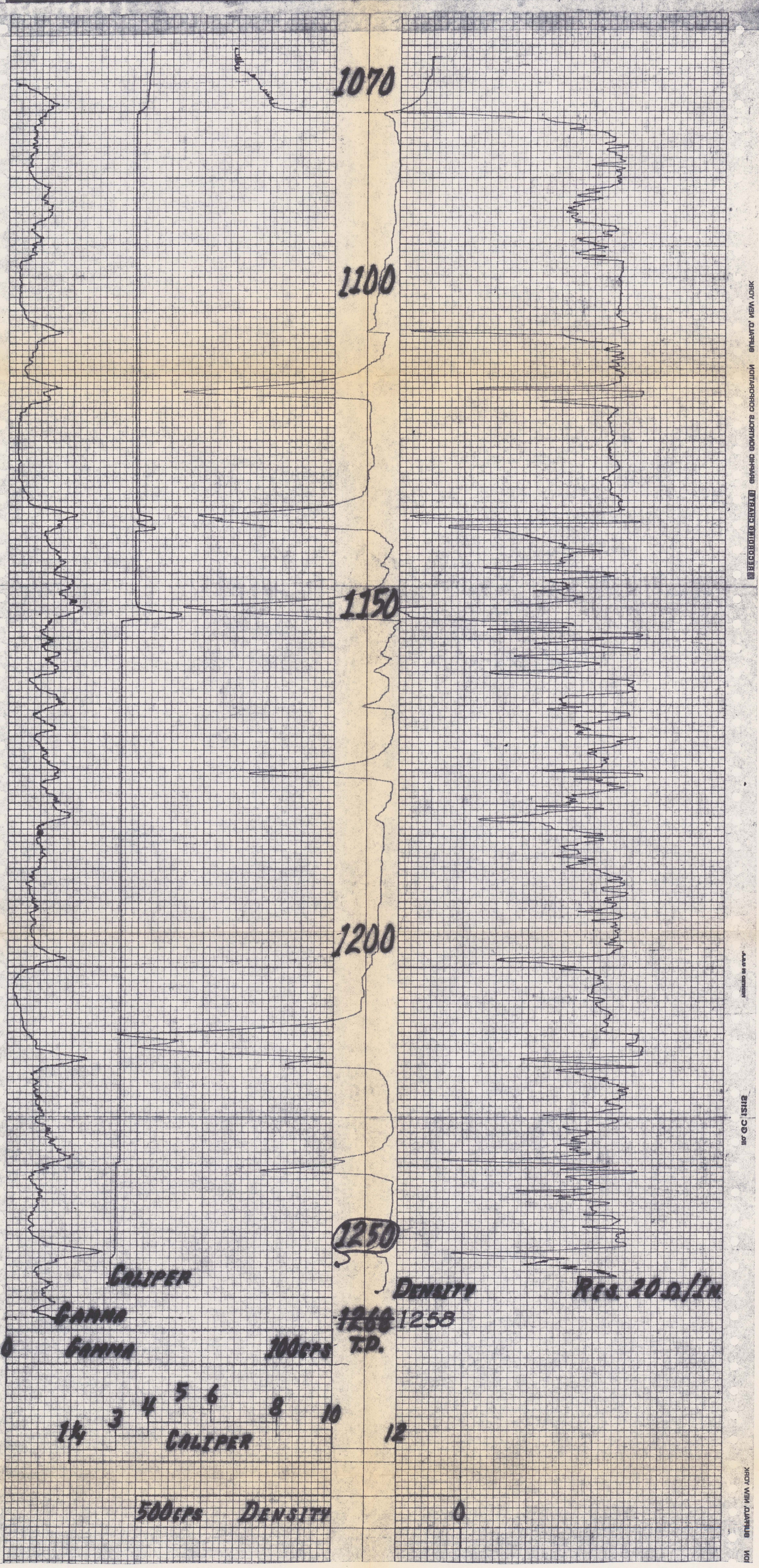

RECORDED BY: J. ROBERT  
 WITNESSED BY: H. ALBEE  
 MADE IN U.S.A.  
 BENTONITE NEW ADBK