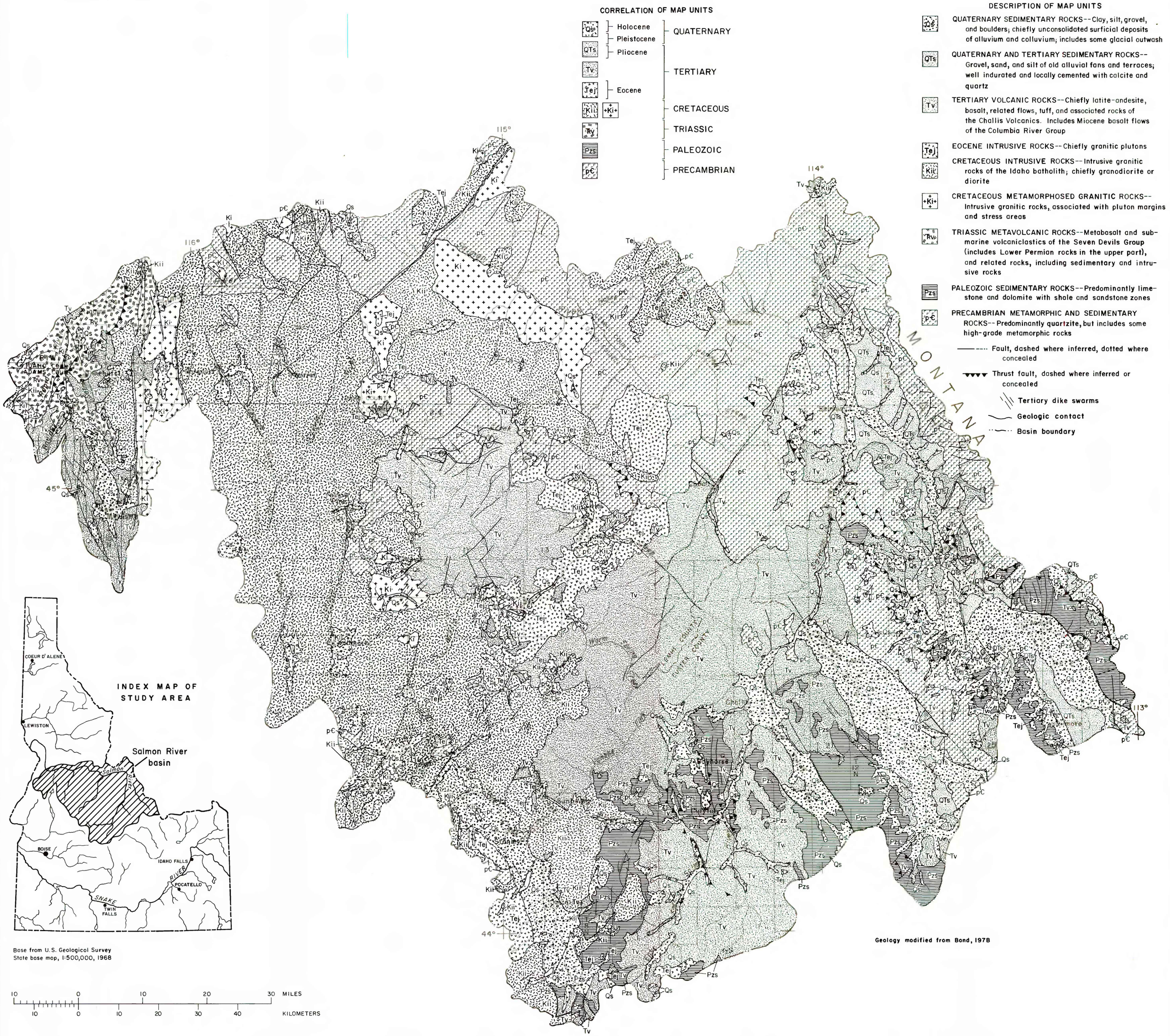

GENERALIZED GEOLOGY OF THE SALMON RIVER BASIN, CENTRAL IDAHO