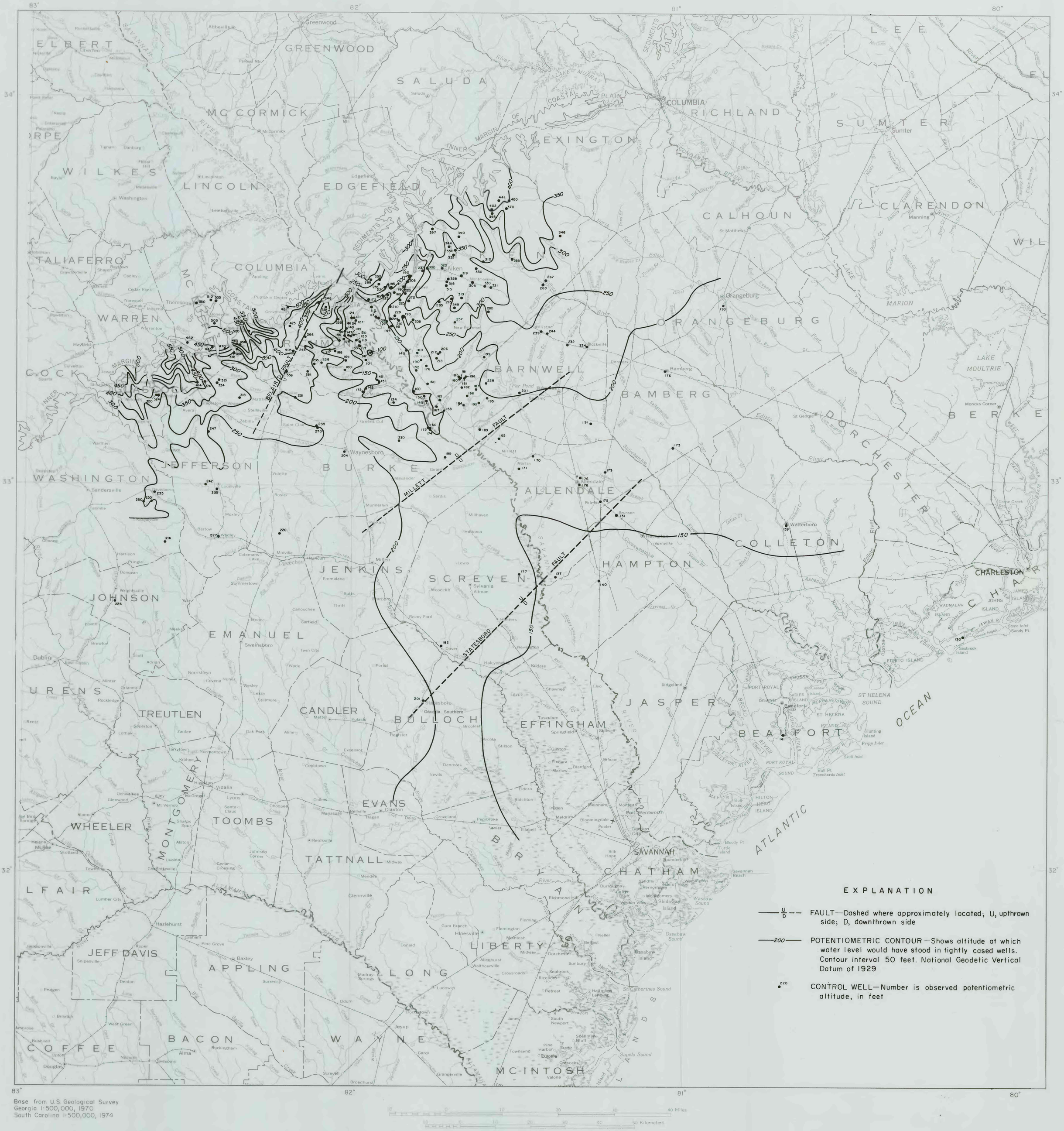

Figure 6.—Inferred predevelopment potentiometric surface of the A1 aquifer disregarding the effects of faulting on ground-water flow, based on 1945–81 water-level data.