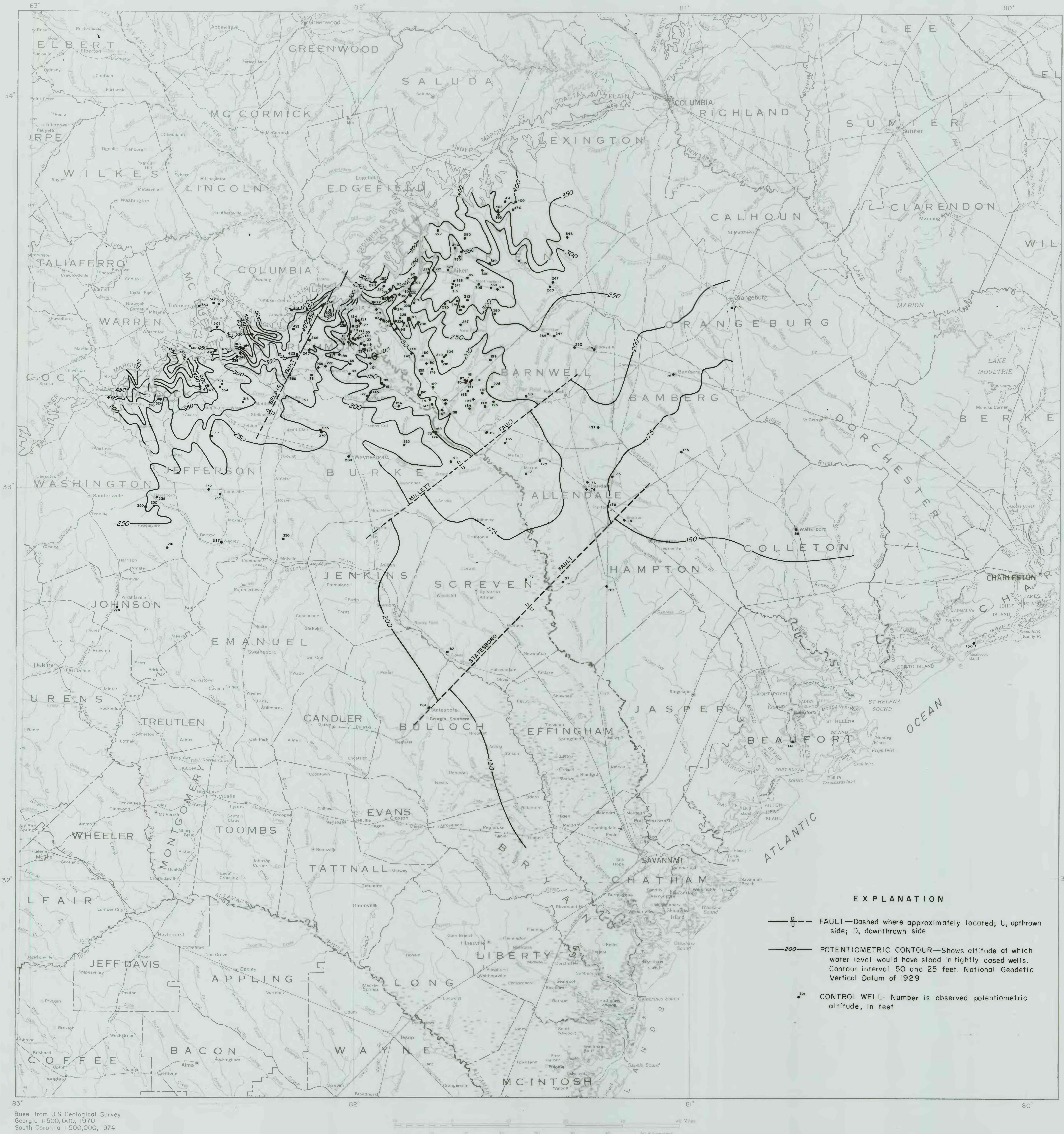

Base from U.S. Geological Survey
Georgia 1:500,000, 1970
South Carolina 1:500,000, 1974

Figure 7.— Inferred predevelopment potentiometric surface of the A1 aquifer indicating suggested effects of faulting on ground-water flow, based on 1945–81 water-level data.