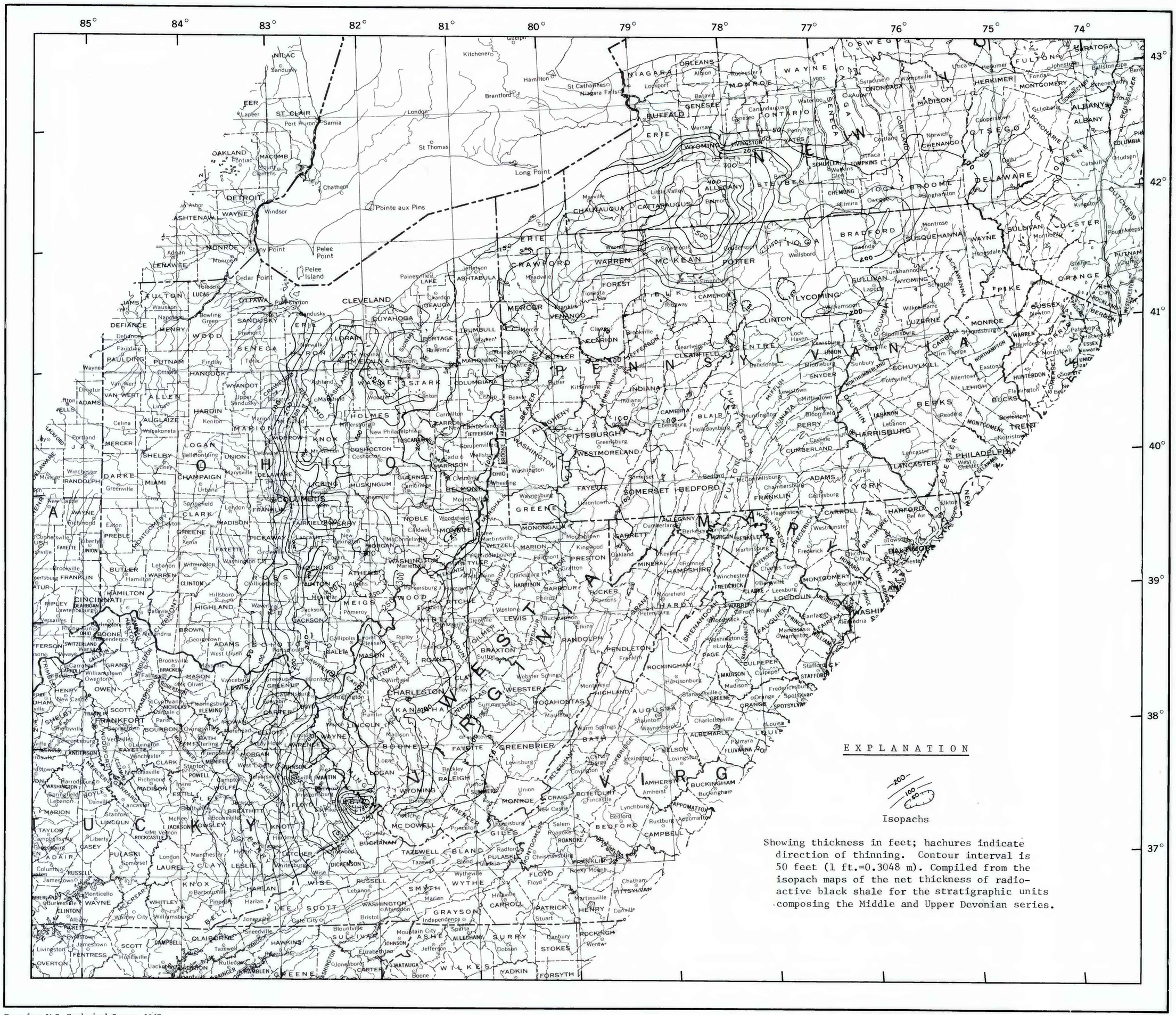

Base from U.S. Geological Survey, 1967,
Appalachian Region, 1:2,500,000

TOTAL NET FEET OF RADIOACTIVE BLACK SHALE IN ROCKS OF MIDDLE AND LATE DEVONIAN AGE

25 0 25 50 75 100 125 150 Miles

SCALE 1:2,500,000