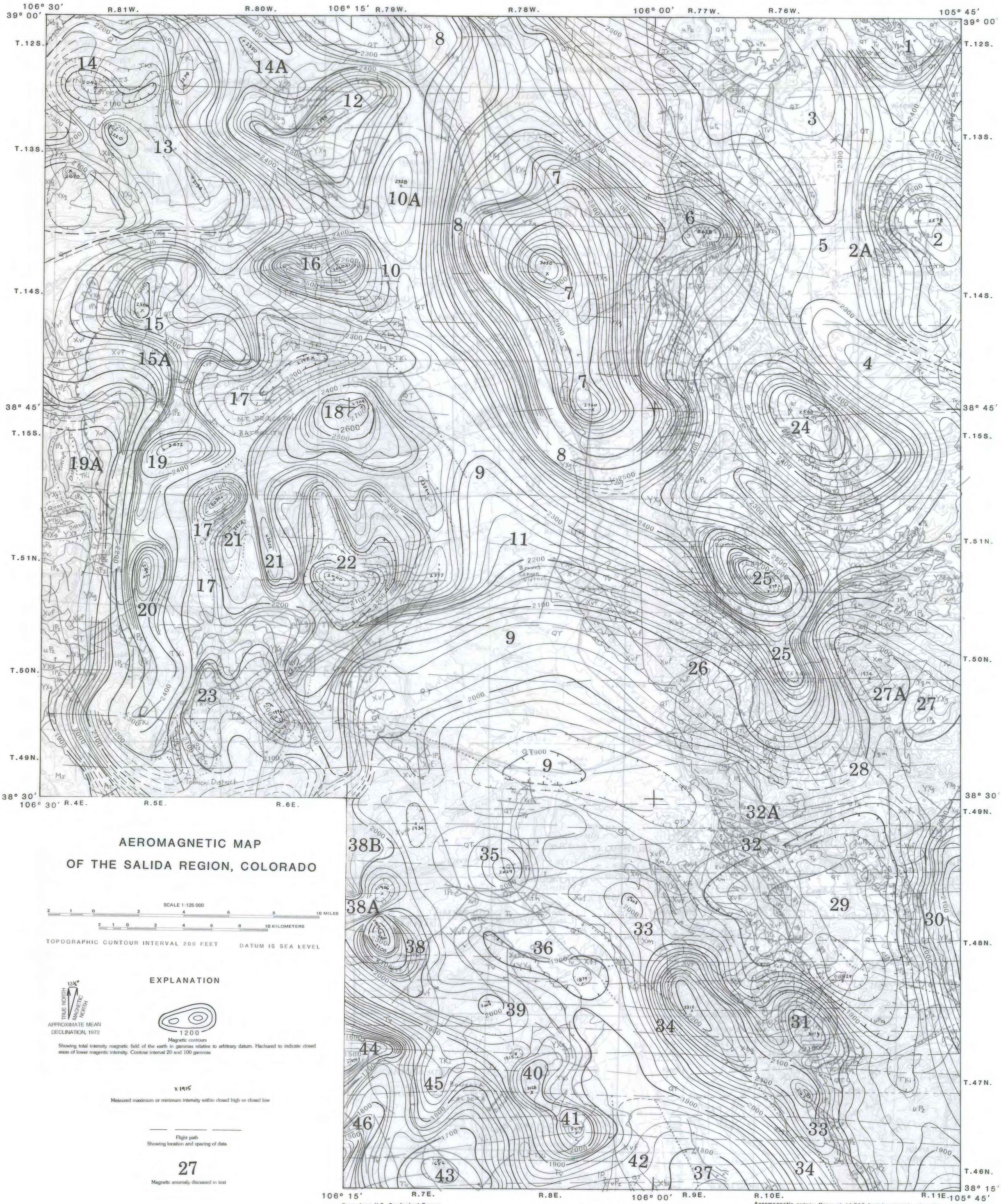

AEROMAGNETIC MAP OF THE SALIDA REGION, COLORADO

SCALE 1:125 000

2 1 0 2 4 6 8 10 MILES

2 1 0 2 4 6 8 10 KILOMETERS

TOPOGRAPHIC CONTOUR INTERVAL 200 FEET

DATUM IS SEA LEVEL

EXPLANATION

TRUE NORTH
MAGNETIC NORTH
13½°
APPROXIMATE MEAN DECLINATION, 1972

1200
Magnetic contours
Showing total intensity magnetic field of the earth in gammas relative to arbitrary datum. Hachured to indicate closed areas of lower magentic intensity. Contour interval 20 and 100 gammas

x 1915
Measured maximum or minimum intensity within closed high or closed low

Flight path
Showing location and spacing of data

27
Magnetic anomaly discussed in text

Base from U.S. Geological Survey
Montrose and Pueblo, 1:250,000, 1956-1962

This map is preliminary and has not been reviewed for conformity with U.S. Geological Survey editorial standards and stratigraphic nomenclature.

Aeromagnetic survey flown at 14,500 feet barometric elevation.
Area north of 38° 30' flown in 1963.
Area south of 38° 30' flown in 1968.
Compiled by U.S. Geological Survey.