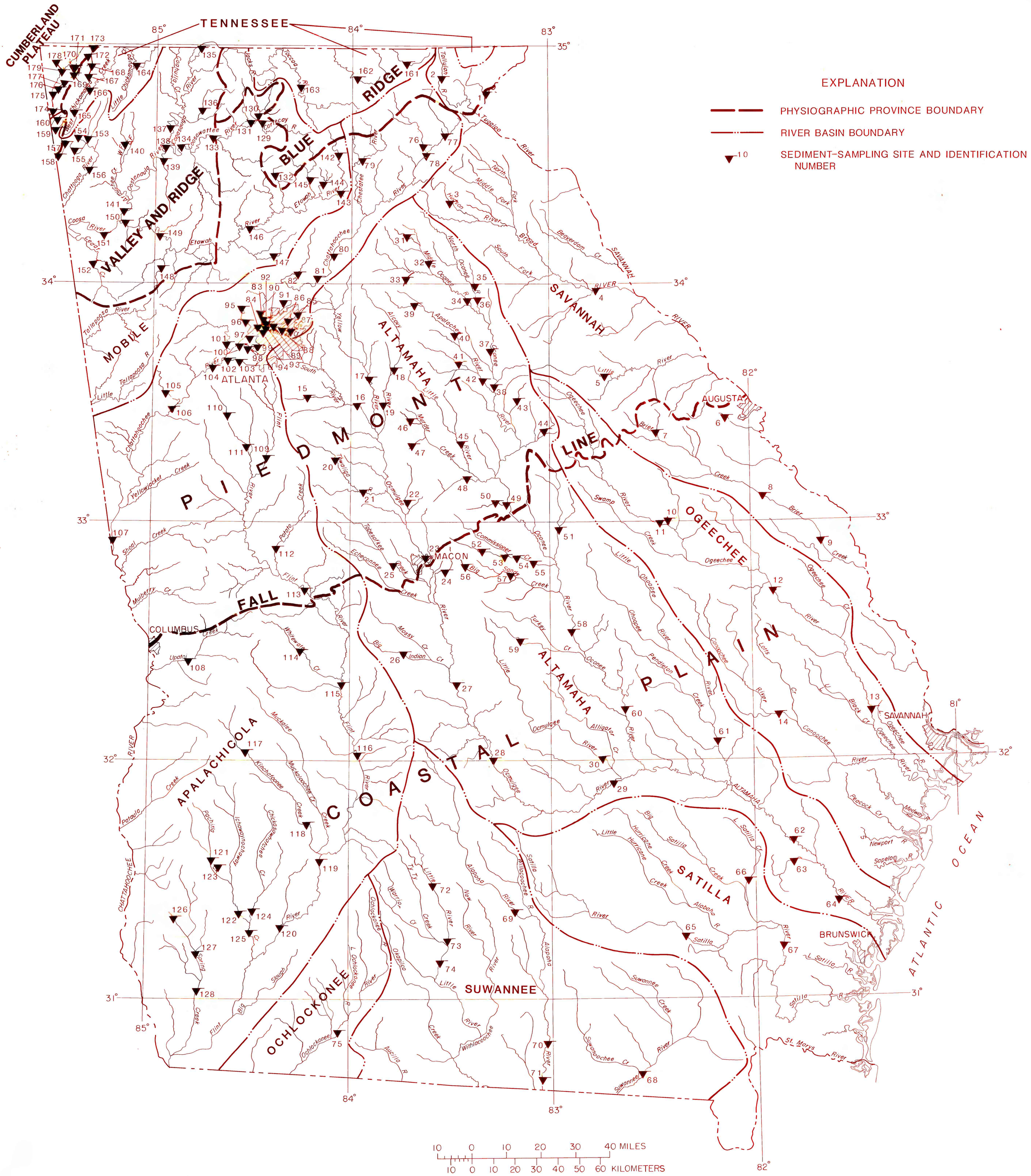

LOCATIONS OF SEDIMENT-SAMPLING SITES, PHYSIOGRAPHIC PROVINCE BOUNDARIES, AND RIVER BASIN BOUNDARIES, GEORGIA.