84-936

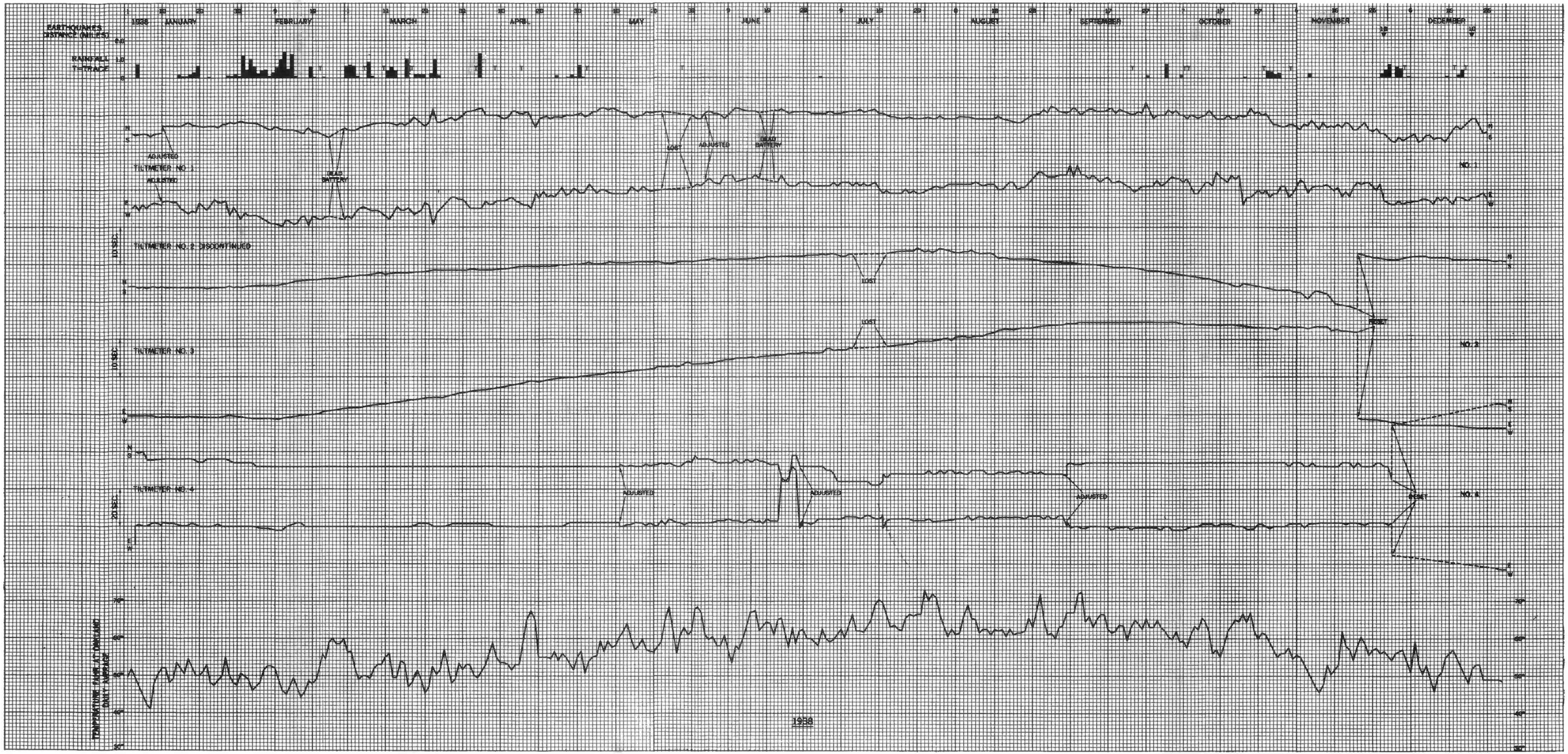

Figure 17.—Tilt and temperature curves for 1938.