DEPARTMENT OF THE INTERIOR
U.S. GEOLOGICAL SURVEY

Prepared in cooperation with the
Marine Sciences Group, Department of Paleontology
UNIVERSITY OF CALIFORNIA, BERKELEY

OPEN FILE REPORT 86-333-B

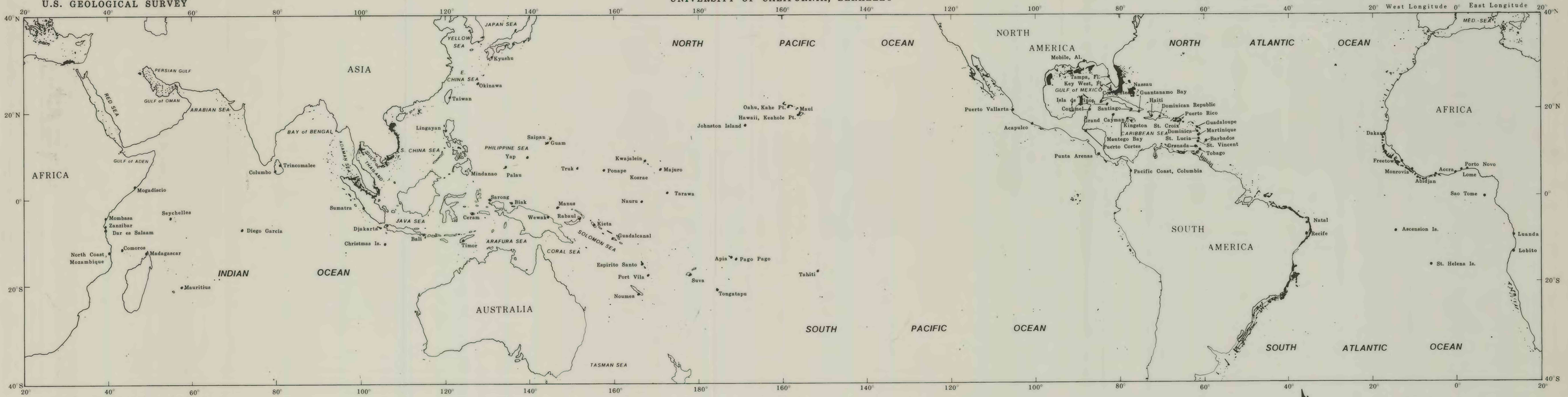

For information about these samples, contact:
Carla Moore
National Geophysical Data Center
NOAA,
Boulder, Colorado 80303

SAMPLE LOCATIONS IN LESS THAN 1000 METERS DEPTH
Between Latitudes 40° N. and 40° S.

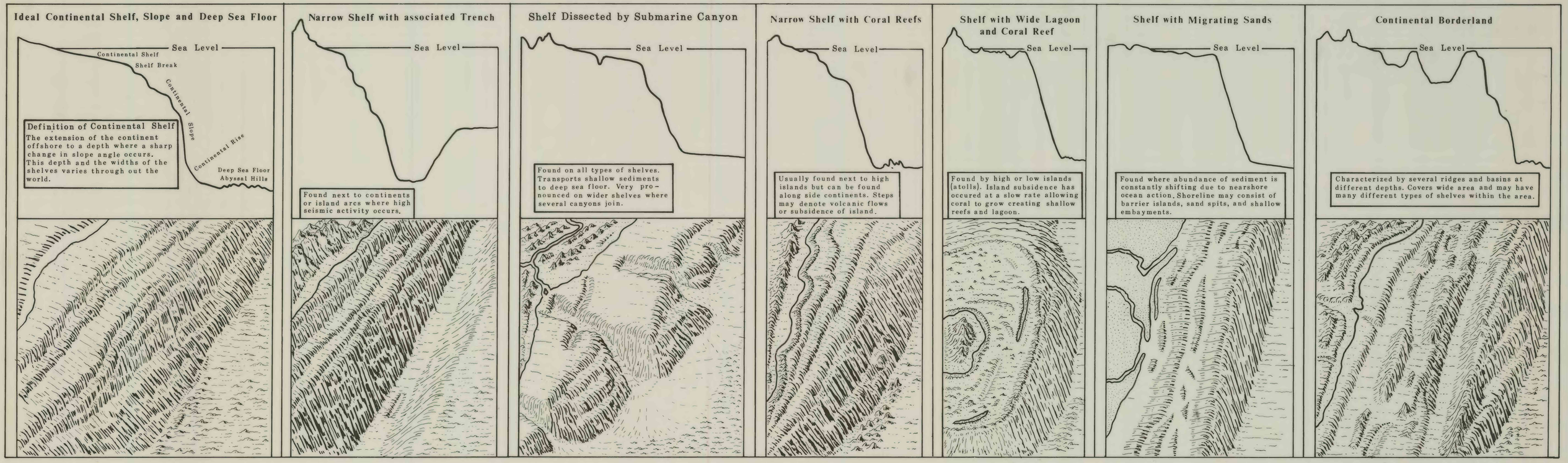

PROFILES AND PHYSIOGRAPHIC DIAGRAMS OF VARIOUS TYPES OF CONTINENTAL SHELVES

Prepared By
T.E. Chase, B.A. Seekins, J.A. Wahler, W.R. Normark, P. Wilde, and W.C. Schwab

1986

This report is preliminary and has not been reviewed for conformity with U.S. Geological Survey editorial standards and stratigraphic nomenclature. Any use of trade names is for descriptive purposes only and does not imply endorsement by the USGS.