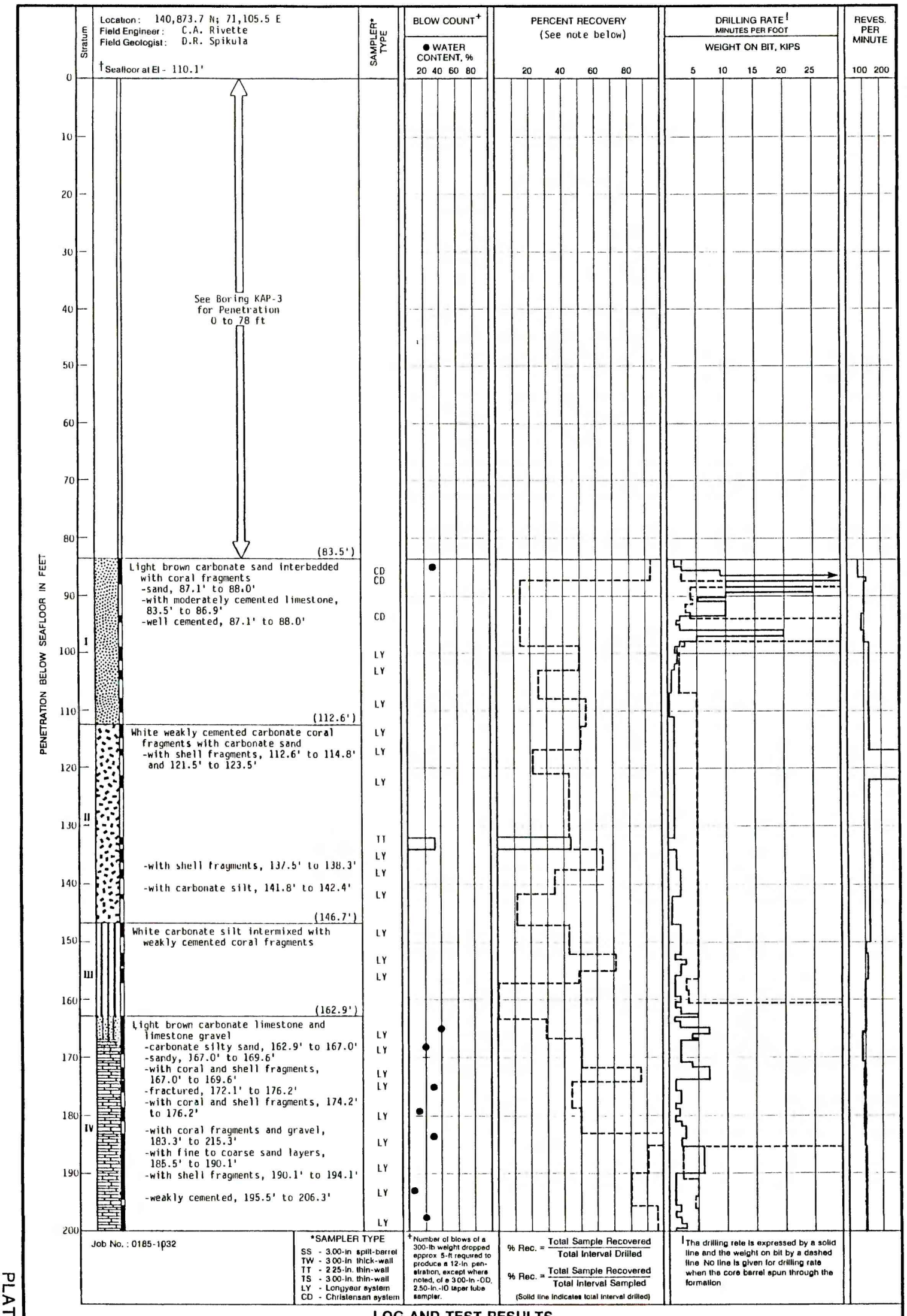

LOG AND TEST RESULTS
BORING KAM-2A, KOA CRATER
ENEWETAK ATOLL, MARSHALL ISLANDS

PLATE 6A