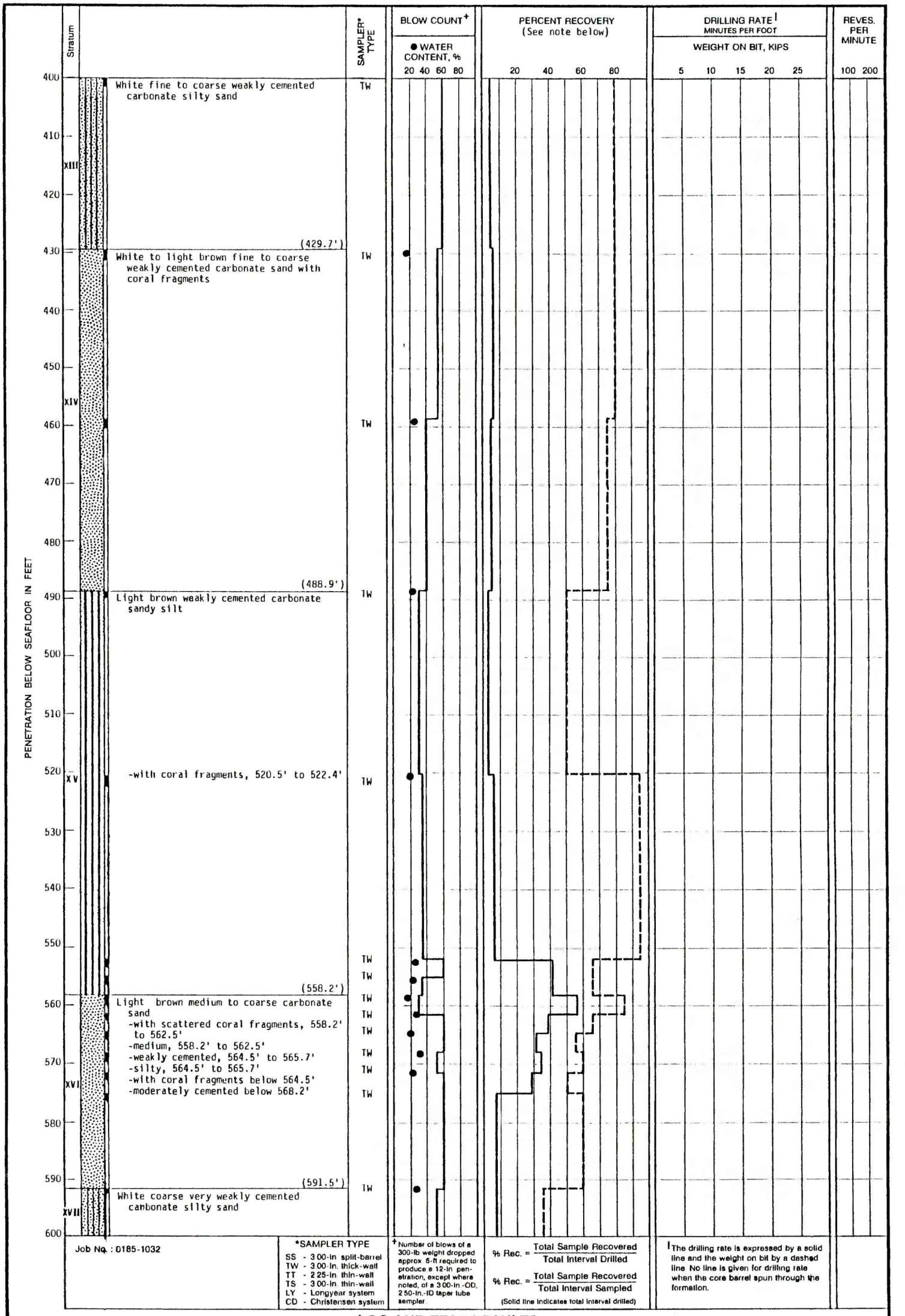

LOG AND TEST RESULTS
BORING KBZ-4, KOA CRATER
ENEWETAK ATOLL, MARSHALL ISLANDS

PLATE 7C