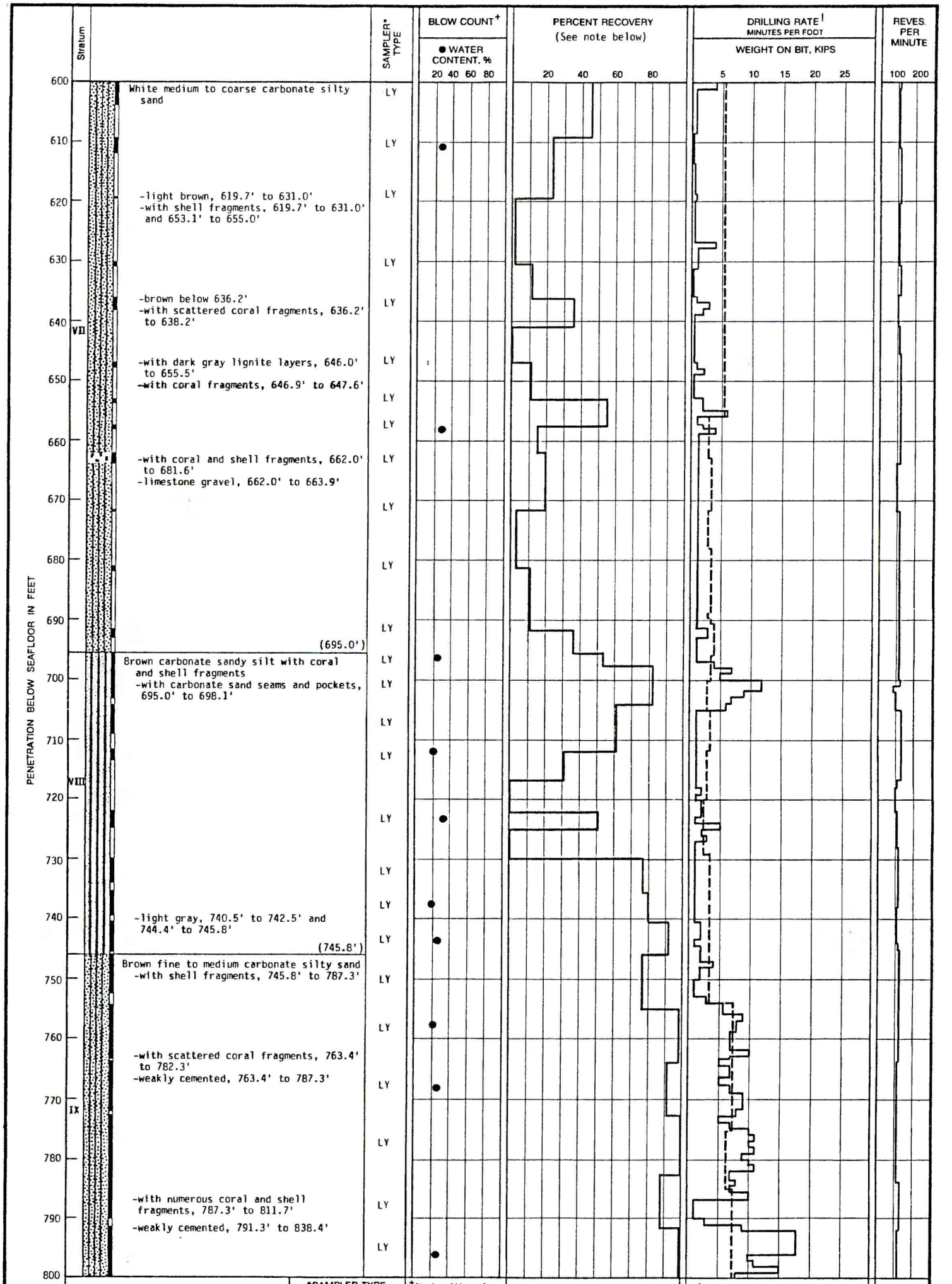

Job No. : 0185-1032

*SAMPLER TYPE
SS - 3.00-in. split-barrel
TW - 3.00-in. thick-wall
TT - 2.25-in. thin-wall
TS - 3.00-in. thin-wall
LY - Longyear system
CD - Christensen system

+Number of blows of a 300-lb weight dropped approx. 5-ft required to produce a 12-in. penetration, except where noted, of a 3.00-in.-OD, 2.50-in.-ID taper tube sampler.

$$\% \text{ Rec.} = \frac{\text{Total Sample Recovered}}{\text{Total Interval Drilled}}$$

$$\% \text{ Rec.} = \frac{\text{Total Sample Recovered}}{\text{Total Interval Sampled}}$$

(Solid line indicates total interval drilled)

!The drilling rate is expressed by a solid line and the weight on bit by a dashed line. No line is given for drilling rate when the core barrel spun through the formation.

LOG AND TEST RESULTS
BORING OBZ-4, OAK CRATER
ENEWETAK ATOLL, MARSHALL ISLANDS

PLATE 16D