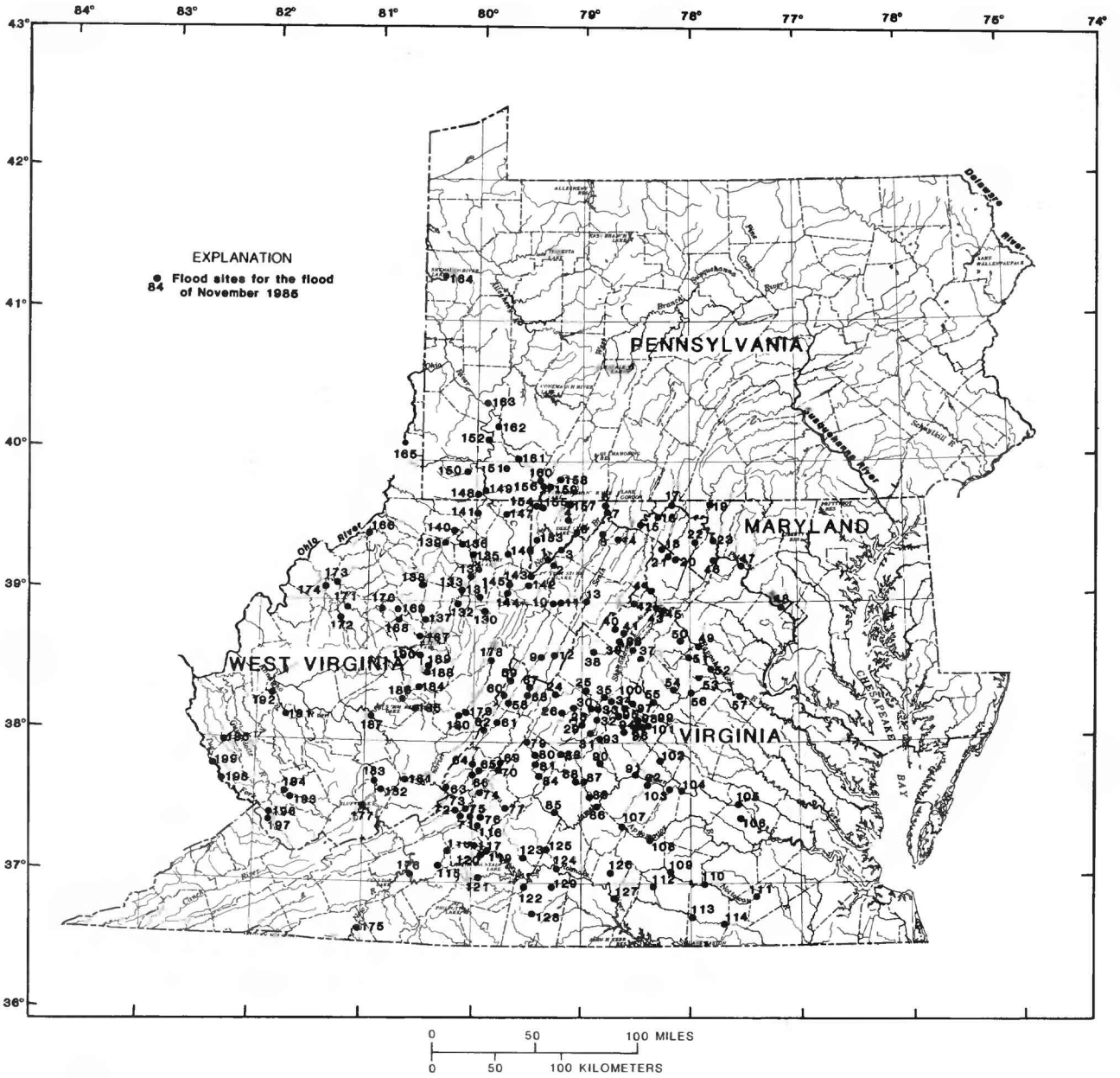

Figure 2.--Study area showing location of flood sites for the flood of November 1985.