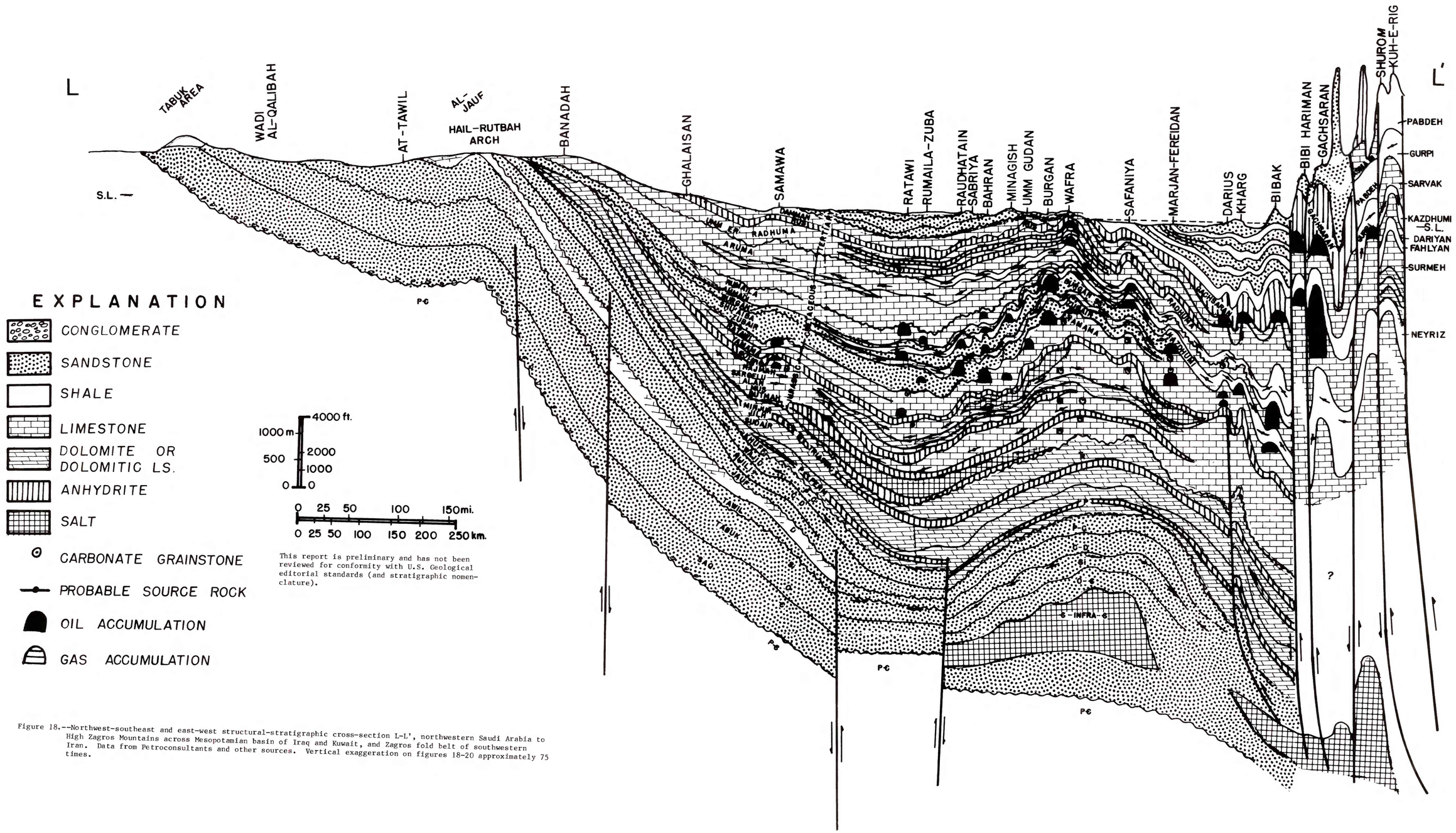

This report is preliminary and has not been reviewed for conformity with U.S. Geological editorial standards (and stratigraphic nomenclature).

Figure 18.--Northwest-southeast and east-west structural-stratigraphic cross-section L-L', northwestern Saudi Arabia to High Zagros Mountains across Mesopotamian basin of Iraq and Kuwait, and Zagros fold belt of southwestern Iran. Data from Petroconsultants and other sources. Vertical exaggeration on figures 18-20 approximately 75 times.