DEPARTMENT OF THE INTERIOR
U.S. GEOLOGICAL SURVEY

PREPARED IN COOPERATION WITH THE
CITY OF CHEYENNE, WYOMING

OPEN-FILE REPORT 87-559

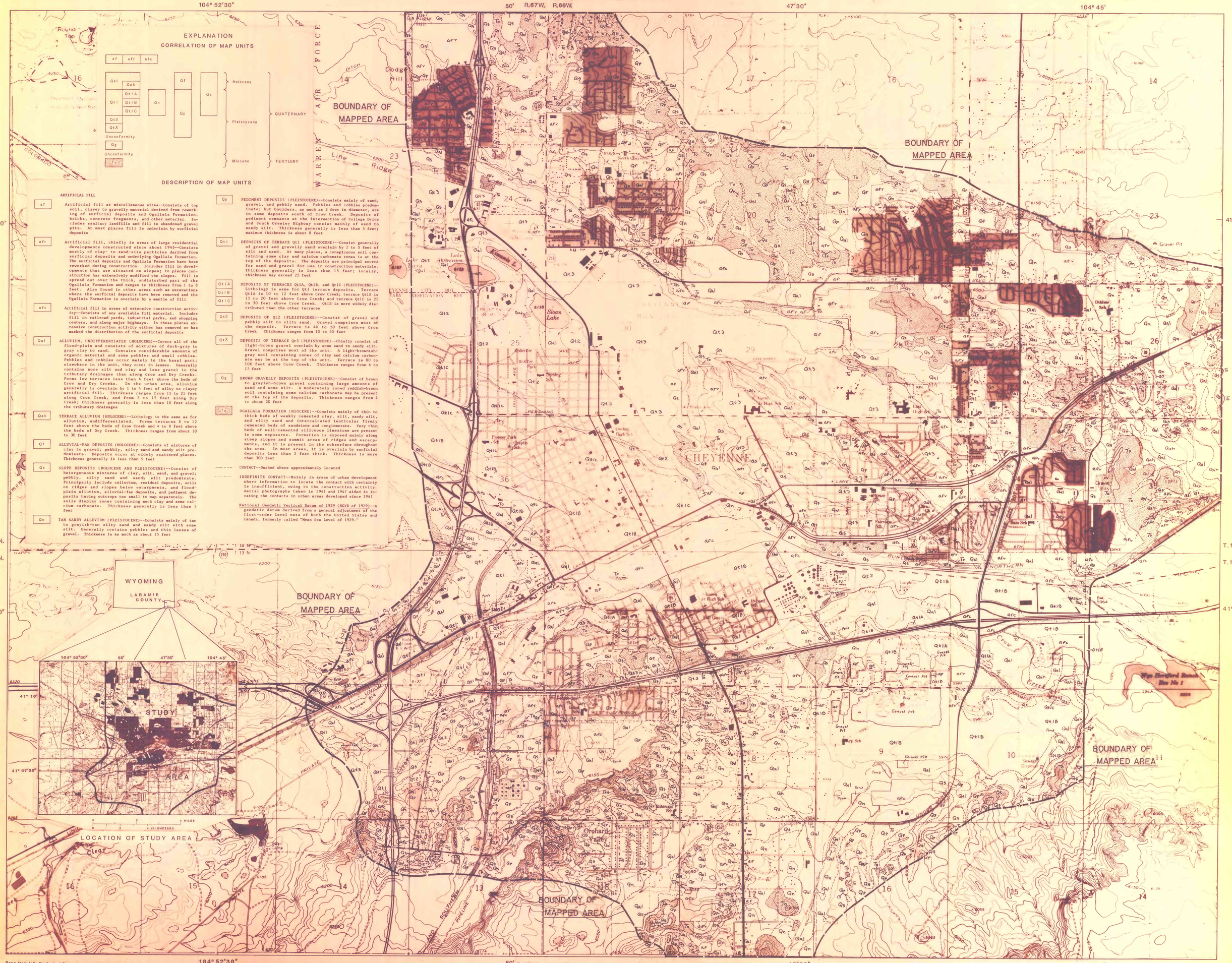

Base from U.S. Geological Survey 1:24,000 quadrangles, Altvan, Archer, Borie, Cheyenne North, Cheyenne South, and Round Top Lake, 1975.

Geology mapped March 1, 1987

For additional information contact:

District Chief
U.S. Geological Survey
2120 Capitol Avenue
P.O. Box 1125
Cheyenne, Wyoming 82003

Copies of this report can be purchased from:

U.S. Geological Survey
Books and Open-File Reports
Federal Center, Bldg. 810
Box 25425
Denver, Colorado 80225

1:16 000

CONTOUR INTERVAL 10 FEET
NATIONAL GEODETIC VERTICAL DATUM OF 1929

PRELIMINARY SURFICIAL GEOLOGY MAP OF THE CHEYENNE URBAN AREA, LARAMIE COUNTY, WYOMING

By
Maurice E. Cooley
1987